



CONDUCTED BY LAKE WELLINGTON YACHT CLUB

Results



STEVE BENTLEY 1989 and across line. MERELLS II Noelox 30

1983 Yellow Brick Rd. Ross 780

LINE HONOURS "No Strings Attached" Noelox 30 Ken Wilson Blairgowrie Y.S.

CORRECTED TIME PLACINGS

DIVISION ONE 112-120 De Hivisland design

- 1. "Hen & Chicken Bay" Rambler (Mod.) Albert Maggs GRNWCH Flying SQD
- 2. "Cane Train" Seahorse 6 Edward Digman Canberra Y.C.
- 3. "Mr. Seekers" Clifton Jeffrey Sykes Geelong Trailable Y.C.

DIVISION TWO 111 & under

- 1. "No Strings Attached" Noelox 30 Ken Wilson Blairgowrie Y.S.
- 2. "Chicago" Seaway 25 Brett McEwing Mornington Y.C.
- 3. "First Class" Beneteau 7 Barry Turner Goolwa Regatta Y.C.

DIVISION THREE Multihulls

- 1. "Curlew" Baycruiser Tri Malcolm Story Canberra Y.C.
- 2. "Kneetrembler" Trailertri 720 Douglas Trott Sandgate Y.C.

DIVISION FOUR 127 & slower

- 1. "Petrel" - won 1984 Capri 18 Peter Taylor Canberra Y.C.
- 2. "Kiwi" Caribou 20 Heino Pank
- 3. "Ukiyo" - 2nd 1984 Sea Bita Ian Anderson Sea Bita Assoc.

DIVISION FIVE TS16's

- 1. "Safire" - won 1984 TS16 Ken Griffiths Lake Wellington Y.C.
- 2. "OHAW III" TS16 Peter Falla Lake Wellington Y.C.
- 3. "Kinta" TS16 Norm Brasch Carrum Sailing Club

DIVISION SIX 120-126

- 1. "Nicole" Cole 19 Max Ross Lindsay Black Rock Y.C.
- 2. "Galatea" Cunningham 19 L. Gardner Black Rock Y.C.
- 3. "Par Avion" Austral 20 Max Tilbrook Brighton & Seacliff Y.C.

Neville Delbridge P. A. Tag Caltex Club TEAMS TROPHIES

TOP CLASS TROPHY

- DIVISION 1 Pania 1984 Eric Rudd C.C.Y.A.
- Carreel 22 Terrapin Michael Hampson C.C.Y.A.
- 31 Points Scorpion William Harding C.C.Y.A.

- DIVISION 2 Razzle Dazzle 84 John Coates R.B.Y.C.
- Seaway 25 Chicago 84 Brett McEwing Mornington Y.C.
- 48 Points Rich & Famous John Milner R.M.Y.S.

- DIVISION 4 Nomad } 1984 Alan Herdless
- Matilda Cilla Ivan Gregory Warneet M.Y.C.
- 46 Points Jacqueline Ted Reaks Sorrento S.C.
- Doug Comery Albert S.C.

- DIVISION 5 Cedar 1984 John Shepherd Lake Wellington Y.C.
- TS 16 Ohau III Peter Falla Lake Wellington Y.C.
- 8.75 Points Safire Ken Griffiths Lake Wellington Y.C.

- DIVISION 6 Rakumba 1984 Para 600's Bruce Cameron Boomerang 20 Assn.
- Boomerang Calamity Jane James Hammond Blairgowrie Y.S.
- 19 Points Kylie "B" Geoff Boyes Sandringham Y.C.

- ADAM BRINTON TROPHY For 3 boats from same club in Class 16's GIPPSLAND LAKES TROPHY Team of 3 from a G.L. Club.
- Cedar
- Ohau III
- Safire

INTERSTATE TROPHY VICTORIAN TEAM 11 POINTS

- "No Strings Attached" Ken Wilson
- "Indiana Jones" Stephen Douglas 1984 NSW
- "Cedar" John Shepherd Geoff Douglas

ACT Team 23 Points NSW Team 47 Points

Cr. Lex Glover.

CLASS WINNERS

COLE 23

1. "Eloca" Ken McAllister Royal Geelong Y.C.

TIMPENNY 670

1. "Temptation" Fred Stebbing Safety Beach S.C.

SONATA 7

1. "Sundance" William Wain Sandringham Y.C.

NOELEX 25

1. "Barnstormer" Brian Barnes Royal Melbourne Y.S.
2. "Pied Piper 11" Ian Lee Geelong Trailable Y.C.

RL 24

1. "Big Deal" Dick Voller Port Kembla S.C.

SEAWAY 25

1. "Chicago" Brett McEwing Mornington Y.C.
2. "All That Jazz" Ewan Lippman Royal Melbourne Y.S.

FARR 7500

1. "Sallywag" Ken Allen Albury Wodonga Y.C.
2. "Gross Indulgence" Murray Round Sorrento S.C.

CASTLE 650

1. "Pippa" Peter Bolton Sandringham Y.C.

ULTIMATE 18

1. "Moonbird" John Ward Williamstown S.C.
2. "Carina" Alex Wilks Geelong Trailable Y.C.

EXPLORER 16

1. "Cheviot" Jim Ham Port Albert Y.C.

SUNMAID

1. "Joan 11" Harold Davis Mordialloc Y.C.
2. "Delta Blue" Derek Herbert Sunmaid Association

FARR 6000

1. "Mollie" Cathryn Borgnis TYA of N.S.W.

BOOMERANG 20

1. "Rakumba" Bruce Cameron Boomerang Association
2. "Symphony" Derek Stanmore Canberra Yacht Club

SALE COMPUTER SERVICES TROPHY

"Tradesmans Entrance" Flying 15 C. Rainey/S. Walsh L.W.Y.C.
1st boat from a C.C. Club. Worlds 24 via 1st. Aust 6

WOODEN SPOON

"Pauline Coral" Koala 24 Laurie Mathieson

Finished 9:30pm Sunday. All time records!!

*1984 Bill Rice Red Baron Cat 13.48
84 " " didn't compete*

Stokes

SUPPLIERS OF
TROPHIES, PENANG PEWTER
GALLEON SILVERWARE

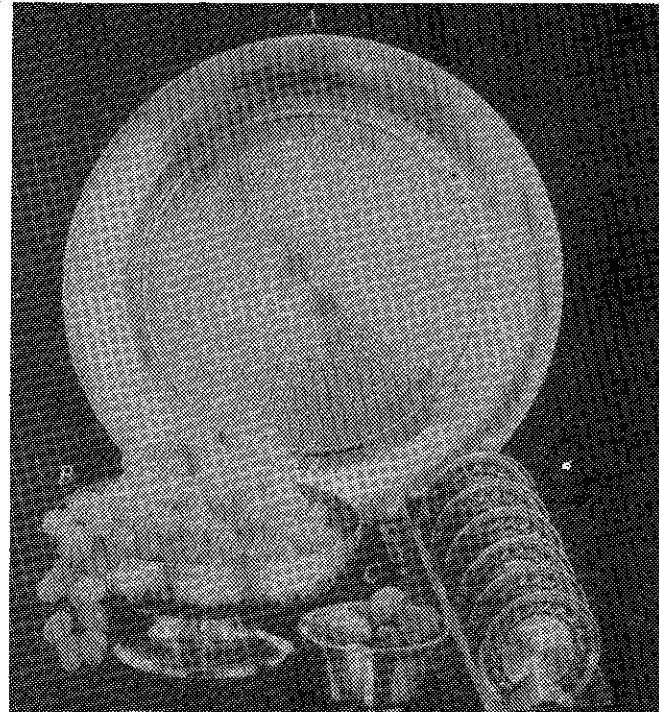

Available from
HALES TROPHY & GIFTWARE
DOVE COURT, SALE

 * MARCH 1985 *
 * CALTEX SOUTHERN CROSS TV8 MARLAY POINT OVERNIGHT RACE *
 * DIVISION 1 FINAL RESULTS *
 * *****

HI-TECH OFFICE SYSTEMS
 CNR CUNNINGHAME & DESAILLY STREETS
 SALE VICTORIA 3850

| LINE PLACE | RACE NUMBER | FINISH TIME | ELAPSED TIME | CORRECTED TIME | HCP PLACE | BOAT CLASS | BOAT NAME | SKIPPER | CLUB |
|------------|-------------|-------------|--------------|----------------|-----------|------------------|---------------------|----------------|-----------------------|
| 1 | 1856 | 1056.07 | 1456.07 | 1327.18 | 8 | CAREEL 22 | PANIA | RUDD | CAREEL CRUISING Y.C. |
| 2 | 1680 | 1058.08 | 1458.08 | 1329.07 | 10 | FLYING FIFTEEN | TRADESMANS ENTRANCE | RAINEY / WALSH | LAKE WELLINGTON YC |
| 3 | 1858 | 1058.51 | 1458.51 | 1329.46 | 11 | CAREEL 22 | SCORPION | HARDING | C.C.Y.A |
| 4 | 1400 | 1101.49 | 1501.49 | 1304.11 | 4 | CASTLE 550 | INDIANA JONES | DOUGLAS | SANDRINGHAM |
| 5 | 1432 | 1102.32 | 1502.32 | 1258.02 | 3 | CLIFTON | MR. SEEKERS | SYKES | GEE LONG TRAILABLE YC |
| 6 | 1857 | 1103.36 | 1503.36 | 1334.03 | 12 | CAREEL 22 | TERRAPIN | HAMPSON | CAREEL CRUISING Y.C. |
| 7 | 1053 | 1103.54 | 1503.54 | 1327.03 | 7 | COLE 23 | ELOCA | MCALLISTER | ROYAL GEE LONG YC |
| 8 | 1640 | 1106.21 | 1506.21 | 1336.31 | 13 | JS 6.7 | OBSESSION II | SHARP | BOTANY BAY SC |
| 9 | 1681 | 1107.06 | 1507.06 | 1337.12 | 15 | FLYING FIFTEEN | RUFFENUFF II | HALL | G.L.Y.C. |
| 10 | 1695 | 1108.45 | 1508.45 | 1231.01 | 1 | RAMBLER (MOD) | HEN & CHICKEN BAY | MAGGS | GREENWICH FLYING SON |
| 11 | 1231 | 1110.45 | 1510.45 | 1340.29 | 16 | HOLLAND 25 | RHAPSODY IN BLUE | ATKINS | ROYAL MELB. Y.C. |
| 12 | 1580 | 1112.56 | 1512.56 | 1247.10 | 2 | SEAHORSE 6 | CANE TRAIN | DIGHAN | CANBERRA Y.C. |
| 13 | 1242 | 1115.31 | 1515.31 | 1323.05 | 6 | STH. COAST 25 | BOUNTY | WILSON | ILLAWARRA Y.C. |
| 14 | 1438 | 1127.37 | 1527.37 | 1319.40 | 5 | CLIFTON | DARBY O'GILL | MIDDLETON | GEE LONG TRAILABLE YC |
| * 15 | 1641 | 1139.12 | 1539.12 | 1406.07 | 20 | JS 6.7 | AUTUMN | McCLINTOCK | BOTANY BAY S.C. |
| 16 | 1170 | 1154.13 | 1554.13 | 1328.39 | 9 | SWABRICK 6.3 | QUICK RELEASE | MURPHY | R.B.Y.C. |
| 17 | 1233 | 1210.00 | 1610.00 | 1433.52 | 27 | HOLLAND 25 | JACKSON FIVE | STREADER | ROYAL MELB. Y SRDN |
| 18 | 1582 | 1212.23 | 1612.23 | 1337.07 | 14 | SEAHORSE 6 | CORANG | MARSH | CANBERRA YC |
| 19 | 1590 | 1216.05 | 1616.05 | 1423.47 | 25 | SOUTH COAST 22 B | ROLLER COASTER | TAYLOR | RYE Y.C. |
| 20 | 1234 | 1216.19 | 1616.19 | 1439.33 | 29 | HOLLAND 25 | IRISH MIST | STYNES | ALBURY/WODONGA YC |
| 21 | 1855 | 1217.47 | 1617.47 | 1440.53 | 31 | CAREEL 22 | RAINBOW CONNECTION | SHALLVEY | CCYC |
| 22 | 1516 | 1219.58 | 1619.58 | 1404.47 | 19 | BONITO 22 | PURSUIE | SPENCER | WESTERNPORT Y.C. |
| 23 | 1900 | 1220.04 | 1620.04 | 1412.13 | 21 | SWABRICK 20 | STREETCAR | RUSSELL | MORNINGTON YC |
| 24 | 1106 | 1222.16 | 1622.16 | 1421.38 | 23 | TIMPENNY 670 | BROWN SUGAR | STEBBING | SAFETY BEACH YC |
| 25 | 1033 | 1223.26 | 1623.26 | 1353.25 | 18 | BOOMAROO 22 | LUFF AFFAIR | DRUMMOND | BOOMAROO YC |
| 26 | 1074 | 1224.06 | 1624.06 | 1438.39 | 28 | COLE 23 | COLE POWER | POWER | GEE LONG TRAILABLE YC |
| 27 | 1054 | 1225.16 | 1625.16 | 1439.42 | 30 | COLE 23 | ALBATROSS | CLAVSON | ALBURY/WODONGA YC |
| 28 | 1581 | 1229.48 | 1629.48 | 1351.45 | 17 | SEAHORSE 6 | MISTY BLUE | TINKLER | TRAILABLE YC |
| 29 | 1512 | 1233.36 | 1633.36 | 1416.33 | 22 | BONITO 22 | QUIERO | RICHARDS | TRAILABLE Y.C. |
| 30 | 1081 | 1235.23 | 1635.23 | 1448.44 | 33 | COLE 23 | COLUMSY | SELLER | HASTINGS YC |
| 31 | 1610 | 1246.47 | 1646.47 | 1427.55 | 26 | SOUTHERLY 23 | SOUTHERN RAIDERS | WILLIAMS | METUNG YC |
| 32 | 1232 | 1313.41 | 1713.41 | 1531.14 | 55 | HOLLAND 25 | SKIDBLADE | McKNIGHT | LAKE WELLINGTON YC |
| 33 | 1103 | 1313.58 | 1713.58 | 1506.59 | 43 | TIMPENNY 670 | HARBINGER | PHILLINGHAM | SORRENTO S.C. |
| 34 | 1850 | 1319.03 | 1719.03 | 1536.04 | 63 | CAREEL 22 | KAYOSHK '2' | CALDWELL | CAREEL CRUISING YC |
| 35 | 1851 | 1319.23 | 1719.23 | 1536.22 | 64 | CAREEL 22 | HEFFALUMP | WILSON | CAREEL CRUISING YC |
| 36 | 1150 | 1321.42 | 1721.42 | 1513.46 | 46 | COURT 750 | PATRICIA-ANNE II | SCHULZ | RMYS |

| | | | | | | | | | |
|------|------|---------|---------|---------|-----|----------------|-----------------|------------|----------------------|
| * 37 | 1067 | 1322.17 | 1722.17 | 1530.36 | 53 | COLE 23 | COLOMBO | CHANDLER | BOOMAROO YC |
| * 38 | 1246 | 1322.27 | 1722.27 | 1514.25 | 47 | SOUTH COAST 25 | SERENDIPITY 11 | NAUGHTON | ILLAWARRA YC |
| 39 | 1519 | 1323.55 | 1723.55 | 1459.55 | 39 | BONITO 22 | COLOURCRAFT | CROTTY | MORNINGTON Y.C. |
| 40 | 1353 | 1324.29 | 1724.29 | 1500.25 | 40 | SONATA 7 | SUNDANCE | WAIN | SANDRINGHAM YC |
| 41 | 1690 | 1325.02 | 1725.02 | 1423.39 | 24 | TS 21 (MOD) | PASCORA | VAN MAANEN | TRAILABLE YC |
| * 42 | 1057 | 1325.15 | 1725.15 | 1533.15 | 59 | COLE 23 | FEMMENT | COURTNEY | SANDRINGHAM YC |
| * 43 | 1061 | 1327.01 | 1727.01 | 1534.50 | 61 | COLE 23 | MELANDRA | HARVEY | ROYAL MELB. YC |
| 44 | 1484 | 1327.45 | 1727.45 | 1535.29 | 62 | AUSTRAL 24 | MORNING MIST | BROOKS | |
| 45 | 1243 | 1328.02 | 1728.02 | 1519.19 | 49 | SOUTH COAST 25 | RAGS | GRIFFITH | ILLAWARRA Y.C. |
| * 46 | 1204 | 1329.11 | 1729.11 | 1512.20 | 45 | HOOD 23 | ROB-N-HOOD | RAISSIS | METUNG YC |
| 47 | 1060 | 1330.10 | 1730.10 | 1537.38 | 66 | COLE 23 | QUINQUEREME | SHELTON | LAKE WELLINGTON YC |
| 48 | 1682 | 1330.35 | 1730.35 | 1546.28 | 73 | FLYING FIFTEEN | | BILLINGS | GIPPSLAND LAKES Y.C. |
| 49 | 1433 | 1330.43 | 1730.43 | 1505.47 | 41 | CLIFTON | CARISMA | BELL | GEELONG TRAILABLE YC |
| 50 | 1426 | 1331.16 | 1731.16 | 1458.31 | 37 | STATUS 580 | BLUE STREAK | VAN ARKEL | OAK FLATS S.C. |
| 51 | 1518 | 1331.33 | 1731.33 | 1506.30 | 42 | BONITO 22 | HOOT-N-ANNI TOO | HOUTERMANS | GOOLWA REGATTA Y.C. |
| 52 | 1120 | 1331.35 | 1731.35 | 1522.26 | 50 | TIMPENNY 670 | CYD V | COURTNEY | BOTANY BAY Y.C. |
| 53 | 1062 | 1331.42 | 1731.42 | 1539.01 | 67 | COLE 23 | BAROONA 111 | REYNOLDS | MANSFIELD YC |
| 54 | 1854 | 1331.57 | 1731.57 | 1547.42 | 76 | CAREEL 22 | BELLA DONNA | BUTCHER | ILLAWARRA YC |
| * 55 | 1205 | 1332.20 | 1732.20 | 1515.04 | 48 | HOOD 23 | KRISHNA | MILNER | |
| * 56 | 1000 | 1335.39 | 1735.39 | 1454.37 | 35 | BOOMAROO 22 | ELBERETH | CARLILE | SANDRINGHAM YC |
| 57 | 1442 | 1336.27 | 1736.27 | 1455.17 | 36 | H28 | MERINDAH | NEUMANN | |
| 58 | 1671 | 1337.26 | 1737.26 | 1544.08 | 70 | FLINDERS 7.8 | ELEKTRA | HARRISON | ROYAL BRIGHTON YC |
| 59 | 1672 | 1338.09 | 1738.09 | 1544.46 | 71 | FLINDERS 7.8 | CANBELEGO | FORD | TRAILABLE Y.C. |
| 60 | 1446 | 1341.12 | 1741.12 | 1459.19 | 38 | H 28 | KIN | HELMORE | TWOFOLD BAY Y.C. |
| 61 | 1115 | 1341.43 | 1741.43 | 1531.19 | 56 | TIMPENNY 670 | JEANALEE | COCKS | ROYAL MELB. YC |
| 62 | 1520 | 1341.55 | 1741.55 | 1523.24 | 51 | BONITO 22 | KIWI GOLD | SMITH | T.Y.A. OF N.S.W. |
| 63 | 1472 | 1342.22 | 1742.22 | 1508.00 | 44 | JUBILEE | CHAOS | DOUGLAS | SORRENTO SAILING CL. |
| 64 | 1910 | 1342.26 | 1742.26 | 1452.48 | 34 | SERENA 22 | JUST OVER | KUHN | WARANGA BOAT CLUB |
| 65 | 1660 | 1343.15 | 1743.15 | 1549.19 | 77 | AUSTRAL 24 | ALOUETTE | GRANT | AUSTRAL ASSOC. |
| 66 | 1123 | 1344.18 | 1744.18 | 1533.35 | 60 | TIMPENNY 670 | MASQUERADE | THIELE | BENDIGO Y.C. |
| 67 | 1359 | 1348.05 | 1748.05 | 1602.14 | 81 | SONATA 7 MOD | SHACK-L | LIGGINS | |
| 68 | 1112 | 1348.13 | 1748.13 | 1537.01 | 65 | TIMPENNY 670 | | UDVARDI | LAKE JINDABYNE S.C. |
| 69 | 1482 | 1349.22 | 1749.22 | 1443.46 | 32 | SEADA 22 | | BROOKES | |
| * 70 | 1357 | 1359.48 | 1759.48 | 1530.51 | 54 | SONATA 7 | ADAGIO | TANNER | INDENTED HEAD Y.C. |
| 71 | 1122 | 1400.20 | 1800.20 | 1547.39 | 75 | TIMPENNY 670 | SUJOKA | TANKARD | GREENWICH F.S. |
| 72 | 1055 | 1408.07 | 1808.07 | 1611.31 | 86 | COLE 23 | THESSALIA | CHAPMAN | WARNEET M.Y.C. |
| 73 | 1425 | 1410.53 | 1810.53 | 1532.22 | 57 | STATUS 580 | BABY BUMBLE | SCHOLLES | OAK FLATS S.C. |
| 74 | 1352 | 1412.16 | 1812.16 | 1541.36 | 68 | SONATA 7 | IMPULSIVE | VIERGEVER | SONATA YC |
| 75 | 1012 | 1413.04 | 1813.04 | 1526.19 | 52 | BOOMAROO 22 | TIOGA | JEFFERIES | BOOMAROO YC |
| 76 | 1301 | 1413.49 | 1813.49 | 1542.56 | 69 | SC 23 | SANTUNG | GILL | |
| 77 | 1360 | 1417.53 | 1817.53 | 1546.27 | 72 | SONATA 7 | BLUE MOGANNER | BUCHAN | SONATA Y.C. |
| 78 | 1052 | 1418.48 | 1818.48 | 1621.04 | 93 | COLE 23 | COLEOSSAL | HEANEY | |
| 79 | 1031 | 1421.12 | 1821.12 | 1533.13 | 58 | BOOMAROO 22 | PETINA | GALLAGHER | BOOMAROO YC |
| 80 | 1513 | 1422.14 | 1822.14 | 1550.12 | 79 | BONITO 22 | TOPAZ | BARKER | BONITO ASSOCIATION |
| 81 | 1121 | 1428.55 | 1828.55 | 1612.44 | 87 | RIMPENNY 670 | EDRA | WORTH | CANBERRA Y.C. |
| * 82 | 1490 | 1437.59 | 1837.59 | 1547.26 | 74 | OAK | VIKING | SHAW | |
| * 83 | 1059 | 1440.48 | 1840.48 | 1640.42 | 104 | COLE 23 | Q BIRD | QUAYLE | TRAILABLE Y.C. |
| 84 | 1810 | 1445.28 | 1845.28 | 1618.40 | 91 | BINKS 25 | NEFERTITI | SHUMACK | MORNINGTON |
| 85 | 1356 | 1445.37 | 1845.37 | 1610.21 | 83 | SONATA 7 | TACKMAN | STANTON | WESTERN TRAILABLE YC |
| * 86 | 1550 | 1445.56 | 1845.56 | 1610.37 | 84 | TOP HAT | CHINDRINA | BORTHWICK | METUNG YC |
| 87 | 1110 | 1446.32 | 1846.32 | 1628.11 | 97 | TIMPENNY 670 | HOT GOSSIP | FIELD | SORRENTO YC |
| 88 | 1514 | 1446.38 | 1846.38 | 1611.14 | 85 | BONITO 22 | THE SHREW | FLEMING | BONITO ASSOC |

| | | | | | | | | | |
|-------|------|---------|---------|---------|-----|------------------|------------------|-------------------|---------------------|
| 89 | 1063 | 1447.32 | 1847.32 | 1646.43 | 108 | COLE 23 | SUNSEEKER II | McCARTNEY | WARNEET |
| 90 | 1102 | 1448.14 | 1848.14 | 1629.40 | 98 | TIMPENNY 670 | PROTEUS | COLLIS | LAKE WELLINGTON YC |
| 91 | 1013 | 1448.39 | 1848.39 | 1556.28 | 80 | BOOMAROO 22 | FLOSS | TURNBULL | BOOMAROO Y.C. |
| 92 | 1551 | 1448.44 | 1848.44 | 1613.02 | 88 | TOP HAT | EAGLE II | NEWCOMEN | METUNG YC |
| 93 | 1100 | 1450.18 | 1850.18 | 1631.29 | 100 | TIMPENNY 670 | DOWN TO ZERO | BAGOT | SORRENTO SC |
| * 94 | 1470 | 1450.30 | 1850.30 | 1550.00 | 78 | SOUTHERLY BUSTER | SOUTHERLY BUSTER | PERKINS | METUNG YC |
| 95 | 1306 | 1451.07 | 1851.07 | 1615.06 | 89 | SC 23 | ESTRELLITA | BINI | MORNINGTON YC |
| 96 | 1460 | 1453.29 | 1853.29 | 1617.08 | 90 | CLIFTON | '?' | DANIELS - LINDSAY | HASTINGS YC |
| 97 | 1080 | 1455.40 | 1855.40 | 1653.59 | 110 | COLE 23 | ILLAWONG | REBBECHI | L.W.Y.C. |
| 98 | 1361 | 1457.31 | 1857.31 | 1620.37 | 92 | SONATA 7 | ROBS GOLLY | MASON | LAKE CHARM YC |
| 99 | 1354 | 1458.43 | 1858.43 | 1621.39 | 94 | SONATA 7 | ANDANTE | RIDDELL | ALBURY/WODONGA Y.C. |
| 100 | 1300 | 1503.35 | 1903.35 | 1625.50 | 95 | SC 23 | BIRUBI | SCURRAH | |
| 101 | 1032 | 1503.43 | 1903.43 | 1609.15 | 82 | BOOMAROO 22 | LADY BEE | BRADY | WESTERNPORT Y.C. |
| 102 | 1114 | 1504.24 | 1904.24 | 1643.51 | 107 | TIMPENNY 670 | SEAHAWK | SCORGIE | ROSEBUD Y.C. |
| 103 | 1303 | 1508.48 | 1908.48 | 1630.20 | 99 | SC 23 | AQUARIOUS | GILES | WARNEET |
| 104 | 1111 | 1510.47 | 1910.47 | 1649.27 | 109 | TIMPENNY 670 | BEOWULF | SNIBSON | DERRINALLUM Y.C. |
| 105 | 1309 | 1512.17 | 1912.17 | 1633.20 | 101 | SC23 | Y WORRY | WATSON | METUNG Y.C. |
| * 106 | 1814 | 1513.07 | 1913.07 | 1642.42 | 106 | BINKS 25 | WANNSEE V | REIGER | |
| 107 | 1437 | 1515.53 | 1915.53 | 1636.27 | 102 | CLIFTON | MONEY BOX | SADLER | ALBURY/WODONGA Y.C. |
| 108 | 1119 | 1520.45 | 1920.45 | 1658.12 | 111 | TIMPENNY 670 | MELLOW YELLOW | LUND | TIMPENNY ASSOC. |
| 109 | 1030 | 1523.41 | 1923.41 | 1626.10 | 96 | BOOMAROO 22 | S.W.M.B.O. | WHEELER | |
| 110 | 1445 | 1536.36 | 1936.36 | 1637.07 | 103 | H 28 | JAEGER | PACKHAM | METUNG YC |
| 111 | 1034 | 1542.14 | 1942.14 | 1641.53 | 105 | BOOMAROO 22 | IN-A-MINUTE | PINN | W.P.Y.C. |
| 112 | 1560 | 1547.25 | 1947.25 | 1721.35 | 115 | OAK | DEAS-IOLAIRE | GILBERT | |
| 113 | 1401 | 1551.11 | 1951.11 | 1715.48 | 114 | CASTLE 550 | GOODIES | HORWOOD | |
| * 114 | 1308 | 1551.53 | 1951.53 | 1707.29 | 112 | SC 23 | SOUTHERN MIST | BARTFELD/EASTON | |
| * 115 | 1553 | 1559.51 | 1959.51 | 1714.21 | 113 | TOP HAT | SHALOM | COHE | METUNG Y.C. |
| 116 | 1029 | 1648.26 | 2048.28 | 1738.01 | 116 | BOOMAROO 22 | JOLLYTAIL | MCDONALD | |
| 117 | 1474 | 1718.27 | 2118.27 | 1803.25 | 117 | OAK | DWYVEN BACH | TURNER | |
| 118 | 1480 | 2100.00 | 2500.00 | 2049.00 | 118 | ALDORA | FLAMBUOYANT | STANIFORTH | G.L.Y.C. |
| 119 | 1920 | 2130.00 | 2530.00 | 2259.00 | 119 | KOALA 24 | PAULINE CORAL | MATHIESON | |

* SUBJECT TO PROTEST

| | |
|------|----------------|
| 1064 | DISQUALIFIED |
| 1510 | DISQUALIFIED |
| 1104 | DID NOT START |
| 1107 | DID NOT START |
| 1190 | DID NOT FINISH |
| 1435 | DID NOT FINISH |
| 1439 | DID NOT FINISH |
| 1478 | DID NOT FINISH |
| 1487 | DID NOT FINISH |
| 1571 | DID NOT FINISH |
| 1852 | DID NOT FINISH |

DIVISION 2 PROVISIONAL RESULTS

| LINE PLACE | RACE NUMBER | FINISH TIME | ELAPSED TIME | CORRECTED TIME | HCP PLACE | BOAT CLASS | BOAT NAME | SKIPPER | CLUB |
|------------|-------------|-------------|--------------|----------------|-----------|----------------|---------------------|-----------|----------------------|
| 1 | 2562 | 807.27 | 1137.27 | 1123.46 | 1 | NOLEX 30 | NO STRINGS ATTACHED | WILSON | BLAIRGOMRIE Y.S. |
| 2 | 2660 | 954.16 | 1324.16 | 1349.08 | 7 | BLAZER (MOD) | DAYSAWAY | HOWLETT | GOSFORD AQUATIC CLUB |
| 3 | 2330 | 1021.56 | 1351.56 | 1417.39 | 20 | ROSS 780 (MOD) | OUT OF THE BLUE | CROWHURST | GOOLWA REGATTA SC |

| | | | | | | | | | |
|------|------|---------|---------|---------|-----|-------------------|-----------------------|------------------|----------------------|
| 4 | 2615 | 1040.15 | 1410.15 | 1544.43 | 119 | ROCKET 31 | WIDE LOAD | DURRAN | ROYAL GEELONG. Y.C. |
| 5 | 2970 | 1057.38 | 1427.38 | 1402.21 | 12 | YOUNG 7.8 | RAPID TRANSIT | WOOD | |
| 6 | 2111 | 1057.45 | 1427.45 | 1338.37 | 4 | ROSS 650 | FOILED AGAIN | McLEAN | ROYAL Q.L.D. Y.C. |
| 7 | 2022 | 1059.27 | 1429.27 | 1348.02 | 6 | SOUTH COAST (MOD) | PINK PANTHER | WHITE | |
| 8 | 2374 | 1059.28 | 1429.28 | 1325.03 | 2 | SEAWAY 25 | CHICAGO | MCEWING | MORNINGTON YC |
| 9 | 2327 | 1100.59 | 1430.59 | 1413.54 | 18 | ROSS 780 | MISCHIEF | KAY | B.B.S.C. |
| 10 | 2403 | 1104.51 | 1434.51 | 1401.12 | 10 | FARR 740 | ITALIAN-A-FARR | TAYLOR | |
| 11 | 2520 | 1107.21 | 1437.21 | 1332.21 | 3 | BENETEAU 7 | FIRST CLASS | TURNER | GOOLWA REGATTA Y.C. |
| 12 | 2404 | 1108.26 | 1438.26 | 1404.38 | 14 | FARR 740 | FARRNATIC | REDDIG | MARLEY POINT YC |
| 13 | 2320 | 1126.48 | 1456.48 | 1439.12 | 36 | ROSS 780 | MOTIVATION | SELMON | TRAILABLE Y ASSOC. |
| * 14 | 2424 | 1128.28 | 1458.28 | 1423.54 | 26 | BLAZER | HALFHITCH | THOMSON | ALBURY/WODONGA Y.C. |
| * 15 | 2321 | 1131.01 | 1501.01 | 1443.20 | 39 | ROSS 780 | SWISH | O'DONOHUE | ROYAL BRIGHTON YC |
| 16 | 2386 | 1134.30 | 1504.30 | 1357.30 | 8 | SEAWAY 25 | ALL THAT JAZZ | LIPPMAN | ROYAL MELBOURNE Y.C. |
| 17 | 2351 | 1134.47 | 1504.47 | 1357.45 | 9 | SEAWAY 25 | DARK SIDE OF THE MOON | COLMAN | MORNINGTON YC |
| 18 | 2530 | 1135.00 | 1505.00 | 1421.54 | 25 | J 24 | REDPATH III | HARRY | METUNG Y.C. |
| 19 | 2841 | 1136.14 | 1506.14 | 1343.50 | 5 | CASTLE 650 | PIPPA | BOLTON | SANDRINGHAM YC |
| * 20 | 2373 | 1139.03 | 1509.03 | 1401.42 | 11 | SEAWAY 25 | RICH & FAMOUS | MILNER | R.M.Y.C. |
| 21 | 2371 | 1143.09 | 1513.09 | 1405.30 | 15 | SEAWAY 25 | BORN FREE | GOY | PORTARLINGTON SC |
| 22 | 2001 | 1145.08 | 1515.08 | 1407.20 | 16 | COMPASS 750 | SATISFACTION | ARMOUR | CANDERRA YC |
| 23 | 2110 | 1146.59 | 1516.59 | 1425.04 | 27 | ROSS 650 | FLIRTATIOU | SMITH / RICKETTS | R.S.Y.S. |
| * 24 | 2511 | 1148.34 | 1518.34 | 1500.33 | 44 | SOLING | MEN AT WORK | RATHGEBER | METUNG YC |
| 25 | 2950 | 1149.03 | 1519.03 | 1443.42 | 40 | ATKINSON 25 | PLACEBO | WILSON | LAKE WELLINGTON YC |
| * 26 | 2512 | 1152.49 | 1522.49 | 1504.43 | 47 | SOLING | EGAVES | ROSE | |
| 27 | 2847 | 1158.14 | 1528.14 | 1403.50 | 13 | CASTLE 650 | ROLLERCOASTER | CONNOLLY | CARRUM S.C. |
| 28 | 2293 | 1207.12 | 1537.12 | 1412.00 | 17 | RL 24 | BIG DEAL | VOLLER | PORT KEMBLA YC |
| 29 | 2352 | 1209.59 | 1539.59 | 1430.21 | 30 | SEAWAY 25 | LUXURY LINER | RFES | MORNINGTON YC |
| 30 | 2324 | 1210.31 | 1540.31 | 1522.04 | 68 | ROSS 780 | YELLOW BRICK ROAD | STEWART | HASTINGS YC |
| 31 | 2354 | 1210.34 | 1540.34 | 1430.53 | 31 | SEAWAY 25 | AVANTI | POPPINS | ROYAL MELBOURNE YC |
| 32 | 2422 | 1210.43 | 1540.43 | 1504.32 | 46 | BLAZER | THROAT WARBLER MANGR | MORTENSEN | SANDRINGHAM YC |
| 33 | 2058 | 1211.45 | 1541.45 | 1416.08 | 19 | NOELEX 25 | BARNSTORMER | BARNES | CHARIOT OF FIRE |
| * 34 | 2268 | 1213.36 | 1543.36 | 1417.49 | 21 | RL 24 | RADICAL LADY | LUCAS | TWOFOLD BAY YC |
| 35 | 2362 | 1214.56 | 1544.56 | 1434.56 | 34 | SEAWAY 25 | TEMPTRESS | HAWKES | MORNINGTON Y.C. |
| 36 | 2060 | 1215.43 | 1545.43 | 1419.44 | 22 | NOELEX 25 | PIED PIPER | LEE | GEELONG TRAILABLE YC |
| 37 | 2552 | 1216.06 | 1546.06 | 1444.12 | 41 | STATUS SLIPSTREAM | SILVERSTREAM | SIMONDS | ROYAL PRINCE EDWARD |
| 38 | 2838 | 1217.43 | 1547.43 | 1421.33 | 23 | CASTLE 650 | RUSHRANGER V | COLE | CARRUM SAILING CLUB |
| 39 | 2021 | 1217.57 | 1547.57 | 1421.46 | 24 | SOUTH COAST 22 | CHOC-MINT | ANDERSON | BOTANY BAY S.C. |
| 40 | 2361 | 1218.09 | 1548.09 | 1437.55 | 35 | SEAWAY 25 | RAZZLE DAZZLE | COATES | |
| 41 | 2458 | 1220.31 | 1550.31 | 1440.06 | 37 | SONATA 6.7 | MAGIC INVADER | SELLERS | PORT KEMBLA S.C. |
| 42 | 2367 | 1222.35 | 1552.35 | 1442.01 | 38 | SEAWAY 25 | CANDY CLOUD | JAMES | SORRENTO YC |
| 43 | 2845 | 1223.22 | 1553.22 | 1426.41 | 28 | CASTLE 650 | NOTTAWORRI | GILES | |
| 44 | 2850 | 1223.53 | 1553.53 | 1427.10 | 29 | CASTLE 650 | BREATHLESS | JOHNSTON | WILLIAMSTOWN |
| 45 | 2355 | 1227.22 | 1557.22 | 1446.27 | 42 | SEAWAY 25 | BERLINETTA BOXER | BRANSROVE | SANDRINGHAM YC |
| 46 | 2407 | 1227.38 | 1557.38 | 1520.48 | 65 | FARR 740 | FARRARI | TEYCHENNE | METUNG Y.C. |
| 47 | 2253 | 1231.58 | 1601.58 | 1434.30 | 32 | RL 24 | LOWANA VI | SHANNON | RHYLL YC |
| 48 | 2254 | 1232.24 | 1602.24 | 1434.54 | 33 | RL 24 | PEGASUS | CASTLES | LAKE WELLINGTON YC |
| 49 | 2350 | 1236.44 | 1606.44 | 1455.07 | 43 | SEAWAY 25 | HIGH FLYER | DRAKE | ROYAL BRIGHTON YC |
| 50 | 2325 | 1255.40 | 1625.40 | 1606.20 | 134 | ROSS 780 | MEN AT WORK | FINOLAY | SOMERS Y.C. |
| 51 | 2326 | 1300.18 | 1630.18 | 1610.52 | 136 | ROSS 780 | HIGH FLYER III | RYAN | |
| 52 | 2042 | 1301.34 | 1631.34 | 1501.25 | 45 | NOELEX 25 | EXECUTIVE SUITE | VAN REE | ALBURY/WODONGA YC |
| 53 | 2772 | 1302.34 | 1632.34 | 1519.02 | 63 | SONATA 8 | VIVACE | CURRY | PORT KEMBLA YC |
| * 54 | 2426 | 1304.05 | 1634.05 | 1555.50 | 129 | BLAZER | KIKANEE | JOHNSTON | |
| 55 | 2510 | 1304.08 | 1634.08 | 1605.10 | 133 | SOLING J.O.G. | STRATUS | FELLOWS | MORNINGTON YC |

| | | | | | | | | | |
|-------|------|---------|---------|---------|-----|-------------------|--------------------|------------|----------------------|
| 56 | 2561 | 1304.20 | 1634.20 | 1614.50 | 142 | NOELEX 30 | SKYLINE | STEVENS | ROYAL GEELONG Y.C. |
| 57 | 2319 | 1305.35 | 1635.35 | 1505.04 | 48 | RL 28 | MOOVE IT | DADDO | BOTANY BAY YC |
| 58 | 2363 | 1305.47 | 1635.47 | 1522.01 | 67 | SEAWAY 25 | SMALL HOTEL | RUYS | MORNINGTON Y.C. |
| 59 | 2353 | 1306.41 | 1636.41 | 1522.51 | 69 | SEAWAY 25 | SALT SHAKER | ROGERS | SEAWAY ASSOCIATION |
| 60 | 2357 | 1307.00 | 1637.00 | 1523.08 | 70 | SEAWAY 25 | WINGS | HIBBERD | |
| 61 | 2375 | 1307.25 | 1637.25 | 1523.32 | 71 | SEAWAY 25 | NEVERTHELESS | FENTON | R.M.Y.S |
| 62 | 2839 | 1307.56 | 1637.56 | 1507.12 | 49 | CASTLE 650 | 4 SEASONS | MANNERS | CARRUM YC |
| 63 | 2778 | 1308.01 | 1638.01 | 1524.05 | 72 | SONATA 8 | PRE | MORRELL | MANSFIELD YC |
| * 64 | 2405 | 1308.35 | 1638.35 | 1600.10 | 131 | FARR 740 | FARRICAL | O'DONOHUE | ROYAL BRIGHTON Y.C. |
| 65 | 2846 | 1310.53 | 1640.53 | 1509.53 | 50 | CASTLE 650 | VIKING EXPRESS | BEHRENS | WARNEET YC |
| 66 | 2387 | 1311.02 | 1641.02 | 1526.52 | 80 | SEAWAY 25 | PROFILE | WINCKEL | |
| * 67 | 2451 | 1311.13 | 1641.13 | 1527.03 | 81 | SONATA 6.7 | CON BRIO | RAE | ROYAL GEELONG Y.C. |
| 68 | 2372 | 1311.59 | 1641.59 | 1527.45 | 84 | SEAWAY 25 | LADY LOVE | MANNELL | SANDRINGHAM YC |
| 69 | 2266 | 1312.03 | 1642.03 | 1510.57 | 51 | RL 24 | CASPER | JONES | LAKE WELLINGTON Y.C. |
| 70 | 2853 | 1312.09 | 1642.09 | 1511.02 | 52 | CASTLE 650 | PIGGY MALONE | EDDINGTON | SANDRINGHAM Y.C. |
| * 71 | 2655 | 1312.40 | 1642.40 | 1511.30 | 53 | THUNDERBIRD | ROYALIST | COSTELLO | |
| 72 | 2921 | 1313.56 | 1643.56 | 1512.40 | 54 | DUNCANSON | PANACHE | FORD | BOOMAROO Y.C. |
| 73 | 2046 | 1314.33 | 1644.33 | 1513.13 | 55 | NOELEX 25 | VINTAGE RED | RUSSELL | MORNINGTON YC |
| 74 | 2377 | 1314.41 | 1644.41 | 1530.15 | 88 | SEAWAY 25 | PAPILLON | WAYMOUTH | LAKE WELLINGTON YC |
| 75 | 2842 | 1314.50 | 1644.50 | 1513.29 | 56 | CASTLE 650 | CAMELOT | SCHMIDT | HORSHAM Y.C |
| * 76 | 2581 | 1315.14 | 1645.14 | 1513.50 | 57 | QUINTET 7 | IN THE RED | BROOKES | FRANKSTON YC |
| 77 | 2285 | 1317.15 | 1647.15 | 1515.40 | 58 | RL 24 | ARCHENA | LEE | MCCRAE YC |
| 78 | 2781 | 1317.33 | 1647.33 | 1532.55 | 95 | SONATA 8 | OUV'EA | SHAW | SANDRINGHAM YC |
| * 79 | 2369 | 1317.49 | 1647.49 | 1533.09 | 96 | SEAWAY 25 | SHADRACK | BIBBY | HASTINGS YC |
| * 80 | 2406 | 1317.51 | 1647.51 | 1609.05 | 135 | FARR 740 | FARR BETTER | VIGUSHIN | ROYAL MELB. Y.S. |
| * 81 | 2753 | 1318.09 | 1648.09 | 1516.30 | 59 | FARR 7500 | SCALLYWAG | ALLEN | ALBURY WODONGA YC |
| 82 | 2340 | 1318.26 | 1648.26 | 1533.44 | 97 | OAK | CLANCY OF OVERFLOW | MCCRACKEN | LAKE WELLINGTON YC |
| 83 | 2641 | 1318.49 | 1648.49 | 1525.31 | 78 | 21 FOOTER | DOLPHIN | VEEMSTRA | GOOLWA REGATTA Y.C. |
| 84 | 2844 | 1319.14 | 1649.14 | 1517.29 | 60 | CASTLE 650 | OI | COTTEE | TRAILABLE YC |
| 85 | 2550 | 1319.20 | 1649.20 | 1552.12 | 126 | COASTAL 868 | FANTASY | ADDINSALL | ALBURY WODONGA YC |
| 86 | 2553 | 1319.37 | 1649.37 | 1543.34 | 116 | STATUS SLIPSTREAM | STATUSFACTION | CORRIE | ROYAL SYDNEY Y.S. |
| 87 | 2368 | 1319.50 | 1649.50 | 1535.01 | 100 | SEAWAY 25 | OVERDRAFT TOO | LUNT | R.B. YC |
| 88 | 2067 | 1320.09 | 1650.09 | 1518.19 | 61 | NOELEX 25 | GRASSHOPPER | WESTACOTT | CANDERRA Y.C. |
| 89 | 2423 | 1320.21 | 1650.21 | 1611.29 | 137 | BLAZER | BERANI III | TUDNER | PORT KEMBLA Y.C. |
| * 90 | 2055 | 1320.41 | 1650.41 | 1518.48 | 62 | NOELEX 25 | SPECIAL EDITION | WALLEN | HASTINGS |
| * 91 | 2378 | 1321.47 | 1651.47 | 1536.50 | 104 | SEAWAY 25 | CALICO | CROCKFR | SANDRINGHAM YC |
| * 92 | 2746 | 1322.24 | 1652.24 | 1520.21 | 64 | FARR 7500 | GROSS INDULGENCE | ROUND | SORRENTO |
| * 93 | 2370 | 1323.42 | 1653.42 | 1538.36 | 108 | SEAWAY 25 | FREEDOM | STEPHENS | CARRUM YC |
| 94 | 2259 | 1323.50 | 1653.50 | 1521.40 | 66 | RL 24 | LOWANA V | AITKEN | RHYLL YC |
| 95 | 2770 | 1325.10 | 1655.10 | 1539.58 | 109 | SONATA 8 | RAFIO | HALLY | ROYAL BRIGHTON YC |
| 96 | 2061 | 1326.36 | 1656.36 | 1524.10 | 73 | NOELEX 25 | QUALITY STREET | FRIEDRICHS | SANDRINGHAM Y.C. |
| 97 | 2049 | 1327.27 | 1657.27 | 1524.57 | 74 | NOELEX 25 | JUST MAGIC | THOMPSON | NOELEX ASSOC. |
| 98 | 2040 | 1327.34 | 1657.34 | 1525.03 | 75 | NOELEX 25 | SEA FEVER | SHIELS | SANDRINGHAM YC |
| 99 | 2252 | 1327.44 | 1657.44 | 1525.12 | 76 | RL 24 | SPLICE | RAINEY | LAKE WELLINGTON YC |
| 100 | 2047 | 1328.01 | 1658.01 | 1525.28 | 77 | NOELEX 25 | DOWN UNDER | CHALK | MANSFIELD YC |
| 101 | 2771 | 1328.26 | 1658.26 | 1542.59 | 114 | SONATA 8 | AFTERNOON DELIGHT | WARRY | LAKE WELLINGTON YC |
| 102 | 2064 | 1328.27 | 1658.27 | 1525.31 | 79 | NOELEX 25 | VOLARE | MEYER | PAYNESVILLE Y.C. |
| 103 | 2376 | 1328.37 | 1658.37 | 1543.09 | 115 | SEAWAY 25 | LOADED DOG | HEALE | MORNINGTON |
| * 104 | 2640 | 1329.33 | 1659.33 | 1535.22 | 101 | 21 FOOTER | GALATEA | BULL | METUNG YC |
| 105 | 2848 | 1329.53 | 1659.53 | 1527.10 | 82 | CASTLE 650 | LEERUNNER | LEWIS | WESTERN TRILABLE YC |
| 106 | 2743 | 1330.03 | 1700.03 | 1527.19 | 83 | FARR 7500 | WAIRAKA | COUSSET | SANDRINGHAM Y.C. |
| 107 | 2041 | 1330.55 | 1700.55 | 1528.06 | 85 | NOELEX 25 | TOUCH OF CLASS | HUNTER | NOELEX ASSOC |

| | | | | | | | | | |
|-------|------|---------|---------|---------|-----|----------------|-------------------|---------------|----------------------|
| * 108 | 2059 | 1332.49 | 1702.49 | 1529.50 | 86 | NOELEX 25 | BEAUJOLAIS | KING | NOELEX ASSOC. |
| 109 | 2057 | 1332.58 | 1702.58 | 1529.58 | 87 | NOELEX 25 | CHARIOT OF FIRE | JOHNSON | LAKE LEARMONTH Y.C. |
| 110 | 2385 | 1332.59 | 1702.59 | 1547.12 | 121 | SEAWAY 25 | RUNNING ON EMPTY | COSGRAVE | MORNINGTON |
| 111 | 2757 | 1333.35 | 1703.35 | 1530.31 | 89 | FARR 7500 | FARRREACHING | HILLS | MORNINGTON YC |
| * 112 | 2045 | 1334.13 | 1704.13 | 1531.06 | 90 | NOELEX 25 | PUFFIN BILLI | DOBSON | MANSFIELD |
| 113 | 2768 | 1334.24 | 1704.24 | 1531.16 | 91 | FARR 7500 | FARRCIOUS | MENZIES | BALLARAT Y.C. |
| 114 | 2852 | 1334.36 | 1704.36 | 1531.27 | 92 | CASTLE 650 | SLARTY BART FAST | READ | MORNINGTON Y.C. |
| 115 | 2764 | 1334.49 | 1704.49 | 1531.39 | 93 | FARR 7500 | MOONSHADOW | CHICK | BOOMAROO Y.C. |
| 116 | 2056 | 1335.28 | 1705.28 | 1532.14 | 94 | NOELEX 25 | PISCES | WUCHERPFENNIG | GIPPSLAND LAKES YC |
| 117 | 2900 | 1337.11 | 1707.11 | 1533.48 | 98 | STRATUS 747 | ILLUSION | WELDON | MORNINGTON Y.C. |
| 118 | 2456 | 1337.17 | 1707.17 | 1551.11 | 124 | SONATA 6.7 | SPACE INVADER | POUNDER | |
| 119 | 2063 | 1337.31 | 1707.31 | 1534.06 | 99 | NOELEX 25 | MOODY BLUES | LOURENSZ | NOELEX ASSOCIATION |
| 120 | 2610 | 1338.35 | 1708.35 | 1601.17 | 132 | LIDGARD 25 | ZEST | LILES | |
| 121 | 2773 | 1338.50 | 1708.50 | 1552.37 | 127 | SONATA 8 | AKVAVIT | (OSTERMARK | TRAILABLE Y.A. |
| 122 | 2054 | 1339.02 | 1709.02 | 1535.29 | 102 | NOELEX 25 | TAKE NO PRISONERS | VOGT | SONATA/NOELEX ASSOC |
| 123 | 2758 | 1339.48 | 1709.48 | 1536.10 | 103 | FARR 7500 | TAWITCHER | JUTTNER | FARR SKYE |
| 124 | 2761 | 1340.33 | 1710.33 | 1536.51 | 105 | FARR 7500 | DAVANT-SUE | KOST | FARR ASSOCIATION |
| 125 | 2263 | 1340.44 | 1710.44 | 1537.01 | 106 | RL 24 | IMP | MECKIFF | L.W.Y.C. |
| 126 | 2358 | 1341.06 | 1711.06 | 1554.43 | 128 | SEAWAY 25 | TIME & TIDE | CULLEN | ROYAL MELB. YC SDN |
| 127 | 2025 | 1341.31 | 1711.31 | 1537.44 | 107 | SOUTH COAST 22 | BACHELORS WIFE | RICKARD | PORT KEMBLA S.C. |
| 128 | 2742 | 1344.59 | 1714.59 | 1540.53 | 110 | FARR 7500 | XENAFARR | SQUIRE | |
| 129 | 2570 | 1345.12 | 1715.12 | 1645.02 | 152 | FARR B 30 | FARR-E-NUFF | HAMER | |
| 130 | 2754 | 1345.19 | 1715.19 | 1541.11 | 111 | FARR 7500 | FARR-MER | REYNOLDS | MANSFIELD BOAT & Y.C |
| 131 | 2747 | 1345.44 | 1715.44 | 1541.34 | 112 | FARR 7500 | TAKE FIVE | JURICKSKAY | FRANKSTON Y.C. |
| 132 | 2766 | 1345.52 | 1715.52 | 1541.41 | 113 | FARR 7500 | LUTUS | SHEPHERD | FARR TRAILABLE YC |
| 133 | 2265 | 1348.59 | 1718.59 | 1544.31 | 117 | RL 24 | LADY JANE | LAIRD | LAKE WELLINGTON YC |

| | | | | | | | | | |
|-------|------|---------|---------|---------|-----|-----------------|-------------------|--------------|----------------------|
| 134 | 2251 | 1349.05 | 1719.05 | 1544.37 | 118 | RL 24 | RAMENA | EDWARDS | WAKERVILLE YC |
| 135 | 2068 | 1350.08 | 1720.08 | 1545.34 | 120 | NOELEX 25 | DIRECTORS SPECIAL | LUCKINS | NOELEX ASSOC. |
| 136 | 2267 | 1354.44 | 1724.44 | 1549.45 | 122 | RL 24 | TOUCAN | KRUPINSKI | WESTERN SUBURBS Y.C. |
| 137 | 2540 | 1355.22 | 1725.22 | 1550.20 | 123 | ET 28 | SHEPAZ | KONING | |
| 138 | 2048 | 1356.36 | 1726.36 | 1551.27 | 125 | NOELEX 25 | AUSSTE TOO | DELBIDGE | NOELEX YC ASSOC |
| 139 | 2279 | 1404.51 | 1734.51 | 1558.57 | 130 | RL 24 | FINISTERRE | BOWMAN | LAKE WELLINGTON YC |
| → 140 | 2260 | 1419.08 | 1749.08 | 1611.56 | 138 | RL 24 | ANITRA | CORBEN | LAKE WELLINGTON Y.C. |
| 141 | 2745 | 1420.19 | 1750.19 | 1613.00 | 139 | FARR 7500 | STEBRA | MINORS | BOTANY BAY Y.C. |
| 142 | 2575 | 1420.20 | 1750.20 | 1613.01 | 140 | CLANSMAN | STORNOWAY | TUTT | METUNG Y.C. |
| 143 | 2065 | 1421.32 | 1751.32 | 1614.07 | 141 | NOELEX 25 | QUEEN BEE | BOUWMEESTER | BOOMAROO Y.C. |
| * 144 | 2304 | 1424.12 | 1754.12 | 1616.32 | 143 | RL 28 | MOONBIRD | WRIGHT | SANDRINGHAM/MORNINGT |
| 145 | 2130 | 1431.21 | 1801.21 | 1641.15 | 151 | COMPASS 29 | SPINDRIFT 11 | WATTS | |
| 146 | 2960 | 1432.08 | 1802.08 | 1700.52 | 157 | SAVAGE DEFIANCE | TRIPPO | TRIPLOW | |
| 147 | 2769 | 1435.01 | 1805.01 | 1626.22 | 144 | FARR 7500 | FARR HORIZONS | REIDY | MORNINGTON YC |
| 148 | 2744 | 1437.50 | 1807.50 | 1628.56 | 145 | FARR 7500 | FARR 2 | LEE | |
| 149 | 2851 | 1439.03 | 1809.03 | 1630.02 | 146 | CASTLE 650 | WAVEGUIDE | SUTHERLAND | |
| 150 | 2264 | 1441.55 | 1811.55 | 1632.39 | 147 | RL 24 | TAPUI | CAMERON | |
| 151 | 2044 | 1442.16 | 1812.16 | 1632.58 | 148 | NOELEX 25 | TRUE BLUE | DAVIES | BOTANY BAY S.C. |
| 152 | 2750 | 1447.31 | 1817.31 | 1637.44 | 149 | FARR 7500 | FARR SKYE | BRAIN | |
| 153 | 2765 | 1450.22 | 1820.22 | 1640.20 | 150 | FARR 7500 | EFARRVESCENCE | GALL | SANDRINGHAM Y.C. |
| 154 | 2767 | 1458.53 | 1828.53 | 1648.04 | 153 | FARR 7500 | NEFARRTITI | BICKERTON | FARR TRAILER Y.A. |
| * 155 | 2752 | 1459.33 | 1829.33 | 1648.40 | 154 | FARR 7500 | FARR TWO | CRATGIE | |
| 156 | 2749 | 1505.52 | 1835.52 | 1654.25 | 155 | FARR 7500 | ZEFARR | DUPUCHE | MORNINGTON Y.C. |
| 157 | 2300 | 1512.07 | 1842.07 | 1700.06 | 156 | RL 28 | COUNTERPOINT | JOHANNSEN | METUNG Y.C. |
| 158 | 2269 | 1519.04 | 1849.04 | 1706.25 | 158 | RL 24 | TREKKA | COGAN | |
| * 159 | 2062 | 1526.34 | 1856.34 | 1713.14 | 159 | NOELEX 25 | FLYING HIGH | GUGGENHEIMER | NOELEX ASSOCIATION |

* SUBJECT TO PROTEST

2023 DID NOT START
 2066 DID NOT START
 2261 DID NOT START
 2262 DID NOT START
 2364 DID NOT START
 2365 DID NOT START
 2741 DID NOT START
 2748 DID NOT START
 2783 DID NOT START
 2840 DID NOT START
 2981 DID NOT START
 2002 DID NOT FINISH
 2019 DID NOT FINISH
 2100 DID NOT FINISH
 2298 DID NOT FINISH
 2302 DID NOT FINISH
 2620 DID NOT FINISH
 2654 DID NOT FINISH
 2995 DID NOT FINISH

DIVISION 3 FINAL RESULTS

| LINE PLACE | RACE NUMBER | FINISH TIME | ELAPSED TIME | CORRECTED TIME | HCP PLACE | BOAT CLASS | BOAT NAME | SKIPPER | CLUB |
|----------------------|-------------|----------------|--------------|----------------|-----------|---------------------|---------------|----------------|----------------------|
| 1 | 3450 | 1055.07 | 1425.07 | 1451.52 | 4 | MULTI | SILVERBIRD | CONSIDINE | MULTIHULL Y.C. |
| 2 | 3300 | 1056.47 | 1426.47 | 1401.32 | 2 | TRAILER TRI 720 | KNEE TREMBLER | TROTT | SANDGATE Y.C. |
| 3 | 3301 | 1057.20 | 1427.20 | 1402.04 | 3 | TRAILER TRI 720 | BATTLESTAR | SANDELL | |
| 4 | 3500 | 1210.22 | 1540.22 | 1339.36 | 1 | BAYCRUISER TRIMARAN | CURLEW | STORY | CANBERRA Y.C. |
| 5 | 3302 | 1301.26 | 1631.26 | 1602.33 | 10 | TRAILER TRI 720 | KAMULLA | HUNTER | CULAC YACHT CLUB |
| 6 | 3350 | 1305.39 | 1635.39 | 1543.14 | 8 | INTERNATIONAL 23 | ENERGY 2 | MAC HUNTER | L.W.Y.C. |
| 7 | 3001 | 1309.16 | 1639.16 | 1525.14 | 6 | TRAMP SUPER | LIDERATOR | COOPER | WESTERNPORT YC |
| 8 | 3002 | 1313.41 | 1643.41 | 1529.20 | 7 | TRAMP SUPER | TCHET TCHET | PLUMLEY | WESTERNPORT Y.C. |
| 9 | 3009 | 1315.48 | 1645.48 | 1514.21 | 5 | TRAMP | TRANSFUSION | RUSSELL | TRAMP TRIMARAN ASSC. |
| * 10 | 3603 | 1322.41 | 1652.41 | 1652.41 | 13 | SEAWIND 24 | SCREW LOOSE | KECK | MANLY YC NSW |
| 11 | 3010 | 1341.38 | 1711.38 | 1555.12 | 9 | TRAMP SUPER | EXCALIBUR | HOOD & MENTING | WESTERNPORT YC |
| 12 | 3550 | 1435.41 | 1805.41 | 1645.15 | 12 | WHITE LIGHTNING CAT | SAFIRE II | HILL | L.W.Y.C. |
| 13 | 3008 | 1451.37 | 1821.37 | 1641.28 | 11 | TRAMP | | MCAHON | |
| 14 | 3602 | 1513.34 | 1843.34 | 1843.34 | 15 | SEAWIND 24 | RIPTIDE | WALKER | |
| 15 | 3204 | 1530.11 | 1900.11 | 1826.58 | 14 | WINDRUSH 600 | NUDGE NUDGE | DAVISON | |
| * SUBJECT TO PROTEST | | | | | | | | | |
| | 3601 | DID NOT FINISH | | | | | | | |
| | 3700 | DID NOT FINISH | | | | | | | |
| | 3701 | DID NOT FINISH | | | | | | | |

DIVISION 4 FINAL RESULTS

| LINE PLACE | RACE NUMBER | FINISH TIME | ELAPSED TIME | CORRECTED TIME | HCP PLACE | BOAT CLASS | BOAT NAME | SKIPPER | CLUB |
|------------|-------------|-------------|--------------|----------------|-----------|------------------|-------------|------------|----------------------|
| 1 | 4970 | 1221.56 | 1521.56 | 1205.55 | 2 | CARIBOU | KIIR | PANK | TRAILABLE YC |
| 2 | 4002 | 1223.34 | 1523.34 | 1134.24 | 1 | CAPRI 18 | PETREL | TAYLOR | CANBERRA YC |
| 3 | 4861 | 1257.20 | 1557.20 | 1233.48 | 3 | SEA BITA | UKIYO | ANDERSON | SEABITA ASSOCIATION |
| 4 | 4383 | 1334.58 | 1634.58 | 1303.26 | 16 | ULTIMATE 18 | MOONBIRD | WARD | WILLIAMSTOWN SC |
| 5 | 4361 | 1335.36 | 1635.36 | 1303.56 | 17 | ULTIMATE 18 | CARINA | WILKS | GEELONG TRAILABLE YC |
| 6 | 4554 | 1336.52 | 1636.52 | 1258.48 | 10 | TS 21 | | POSTUMA | |
| * 7 | 4790 | 1339.18 | 1639.18 | 1300.42 | 13 | BORO VIKING | FINGAL | PULLEY | |
| 8 | 4709 | 1340.13 | 1640.13 | 1243.31 | 4 | JEDDA 22 | ANDROMEDA | STEINMANN | LAKE WELLINGTON YC |
| 9 | 4534 | 1344.12 | 1644.12 | 1258.26 | 9 | TS 18 | LEMA | MANNES | MORNINGTON Y.C. |
| 10 | 4365 | 1345.31 | 1645.31 | 1311.44 | 27 | ULTIMATE 18 | MISTY BLUE | DEARN | WILLIAMSTOWN YC |
| 11 | 4917 | 1346.09 | 1646.09 | 1306.03 | 21 | EXPLORER 16 | CHEVIOT | HAN | PORT ALBERT |
| 12 | 4367 | 1346.44 | 1646.44 | 1312.42 | 29 | ULTIMATE 18 | BREAKAWAY | SMYTH | WARANGA YC |
| 13 | 4351 | 1346.56 | 1646.56 | 1312.51 | 30 | ULTIMATE 18 | JAFFA | O'CONNOR | WILLIAMSTOWN YC |
| 14 | 4740 | 1347.22 | 1647.22 | 1307.00 | 23 | MAXI 20 | GOLDFINGER | KEILY | CANBERRA Y.C. |
| 15 | 4916 | 1348.51 | 1648.51 | 1308.09 | 24 | EXPLORER 16 | NEAR MISS | BUCK | NILLAHCOOTIE S.C. |
| 16 | 4525 | 1348.58 | 1648.58 | 1302.08 | 15 | TS 18 | IRENE | BACKWAY | BEAUMARIS M.Y.S. |
| 17 | 4750 | 1350.51 | 1650.51 | 1309.43 | 25 | RAMBLER | TROLL | HALL | G.L.Y.C. |
| 18 | 4891 | 1353.23 | 1653.23 | 1247.42 | 5 | RED WITCH | LOVE BOAT | BREEN | CANBERRA Y.C. |
| 19 | 4703 | 1354.21 | 1654.21 | 1254.18 | 8 | JEDDA 22 | TASMAN | OWEHAND | JEDDA KESTREL ASSOC. |
| 20 | 4374 | 1356.04 | 1656.04 | 1320.03 | 37 | ULTIMATE 18 | ELUSIVE | HODDINOTT | PORTARLINGTON YC |
| * 21 | 4304 | 1401.04 | 1701.04 | 1253.32 | 6 | MATILDA | NAMAD | GREGORY | WARNEET MOTOR YC |
| * 22 | 4660 | 1401.20 | 1701.20 | 1317.55 | 33 | ROBERTS 19 (MOO) | SEA BARON | LANGLOIS | LOCH SPORT OC |
| 23 | 4380 | 1402.14 | 1702.14 | 1324.54 | 41 | ULTIMATE 18 | WOODSTOCK | READ | ULTIMATE ASSOCIATION |
| 24 | 4708 | 1404.12 | 1704.12 | 1301.49 | 14 | JEDDA 22 | PANAMUNA | SCHUBERT | KESTREL YC ASSOC |
| 25 | 4914 | 1404.36 | 1704.36 | 1320.28 | 38 | EXPLORER 16 | SILK JFEP | ARMSTRONG | FLINDERS Y.C. |
| 26 | 4950 | 1408.15 | 1708.15 | 1323.19 | 39 | FARR 5000 | FARRARI | DAVIES | CANBERRA YC |
| 27 | 4359 | 1408.46 | 1708.46 | 1330.03 | 44 | ULTIMATE 18 | UNICORN | LAW | WILLIAMSTOWN Y.C. |
| 28 | 4053 | 1409.16 | 1709.16 | 1253.53 | 7 | CAREEL 18 | SCUTLEBUTT | JOHNSTONE | CAREEL CRUISING YC |
| 29 | 4307 | 1410.10 | 1710.10 | 1300.25 | 12 | MATILDA | CILLA | REAKS | SORRENTO YC |
| 30 | 4702 | 1410.22 | 1710.22 | 1306.32 | 22 | JEDDA 22 | KYMERA | POAD | WARNEET M.Y.C |
| 31 | 4558 | 1411.01 | 1711.01 | 1325.28 | 42 | TS 21 | SEAFOX | ROUT | |
| 32 | 4921 | 1413.35 | 1713.35 | 1327.29 | 43 | EXPLORER 16 | DEJA VU | SEEAR | MORNINGTON YC |
| 33 | 4379 | 1415.19 | 1715.19 | 1335.12 | 46 | ULTIMATE 18 | KEROBERY II | SMIT | CARRUM S.C. |
| 34 | 4059 | 1417.24 | 1717.24 | 1300.00 | 11 | CAREEL 18 | CITRICO | HUNT | MORNINGTON Y.C. |
| 35 | 4527 | 1417.48 | 1717.48 | 1324.29 | 40 | TS 18 | WINDRODE | MILIS | T.Y.C.V. |
| 36 | 4551 | 1418.28 | 1718.28 | 1331.18 | 45 | TS 21 | NOMAD | O'BYRNE | MELUNG Y.C. |
| 37 | 4060 | 1422.44 | 1722.44 | 1304.00 | 18 | CAREEL 18 | TOPAZ | WILLIAMSON | CAREEL CRUISING Y.A. |
| 38 | 4051 | 1423.13 | 1723.13 | 1304.22 | 19 | CAREEL 18 | MISS AMANDA | DAY | CAREEL CRUISING YC |
| * 39 | 4911 | 1424.43 | 1724.43 | 1336.11 | 47 | EXPLORER 16 | AUSSIE MAID | PORTER | SANDRINGHAM YC |
| 40 | 4315 | 1425.21 | 1725.21 | 1311.55 | 28 | MATILDA | JACQUELINE | COMERY | |
| 41 | 4550 | 1428.42 | 1728.42 | 1339.17 | 50 | TS 21 | BANYANDAH | MORGAN | |
| 42 | 4022 | 1428.48 | 1728.48 | 1314.32 | 31 | BROLGA 23 | | BUNMAN | |
| 43 | 4762 | 1431.06 | 1731.06 | 1341.10 | 52 | BARDNESS 22 | JUSTELLE | SCORER | |
| 44 | 4150 | 1432.05 | 1732.05 | 1311.02 | 26 | DUNCANSON 18 | KAFT | CROOKE | LAKE WELLINGTON YC |
| 45 | 4385 | 1432.28 | 1732.28 | 1348.42 | 60 | ULTIMATE 18 | ROSIE | ROSEBY | ALBURY WODONGA YC |
| 46 | 4384 | 1433.53 | 1733.53 | 1349.49 | 62 | ULTIMATE 18 | SEA JAY | ALLEN | WILLIAMS TOWN SC |
| 47 | 4300 | 1434.30 | 1734.30 | 1318.51 | 36 | MATILDA | KRISTINA | PHILLIPS | MATILDA ASSOCIATION |

| | | | | | | | | | |
|------|------|---------|---------|---------|-----|--------------|---------------------|-------------|----------------------|
| 50 | 4526 | 1438.19 | 1738.19 | 1340.24 | 51 | TS 18 | PASSING WIND | EARLEY | |
| 51 | 4532 | 1440.58 | 1740.58 | 1342.27 | 53 | TS 18 | KOZ | SILLETY | DEAUNARIS |
| 52 | 4553 | 1441.10 | 1741.10 | 1349.02 | 61 | TS 21 | HARDOR | VERNON | |
| 53 | 4926 | 1442.50 | 1742.50 | 1350.20 | 63 | EXPLORER 16 | EL RAY II | DUNSTAN | COLAC Y.C. |
| 54 | 4356 | 1443.07 | 1743.07 | 1357.05 | 64 | ULTIMATE 18 | TAMORA | HOLDER | WILLIAMSTOWN |
| * 55 | 4537 | 1443.50 | 1743.50 | 1344.40 | 57 | TS 18 | TWO-IN-ONE | WILLIAMS | |
| 56 | 4772 | 1447.20 | 1747.20 | 1304.48 | 20 | COURT 550 | HURICANE | GRAAFSMA | |
| 57 | 4386 | 1449.52 | 1749.52 | 1402.24 | 66 | ULTIMATE 18 | WINDSONG | MUNRO | WILLIAMSTOWN SC |
| 58 | 4852 | 1450.09 | 1750.09 | 1318.37 | 35 | CHERRY | BUFFY | BAXTER | |
| 59 | 4810 | 1450.45 | 1750.45 | 1343.39 | 56 | INVESTIGATOR | MISCHIEF | KEESSEN | INVESTIGATOR ASSOC. |
| 60 | 4864 | 1452.23 | 1752.23 | 1404.23 | 67 | SEA BITA | ALLANAH | WELSH | TS 16 ASSOCIATION |
| 61 | 4382 | 1454.19 | 1754.19 | 1405.55 | 69 | ULTIMATE 18 | C'EST LAVIE | LESUEUR | WARANGA BOAT CLUB |
| 62 | 4101 | 1456.24 | 1756.24 | 1317.20 | 32 | COMET 20 | NOMAD | MORTON | GEELONG TRAILABLE YC |
| 63 | 4508 | 1458.21 | 1758.21 | 1336.55 | 48 | ULTIMATE 16 | ANY WHICH WAY/LOOSE | KAY | ULTIMATE ASSOC. |
| 64 | 4378 | 1501.50 | 1801.50 | 1411.50 | 74 | ULTIMATE 18 | TOBERMORY | HACKINBER | WARANGA YC |
| 65 | 4910 | 1503.23 | 1803.23 | 1406.23 | 70 | EXPLORER 16 | LOONGANA | HARRIS | EXPLORER 16 ASSOC'N |
| 66 | 4461 | 1505.42 | 1805.42 | 1318.18 | 34 | TS 500 | CHARMER | HARMER | TS 500 ASSOC. |
| 67 | 4905 | 1507.28 | 1807.28 | 1409.35 | 71 | EXPLORER 16 | SKKADRAN | DANNE | SOMERS YC |
| 68 | 4590 | 1509.40 | 1809.40 | 1358.12 | 65 | BELL BOY 17 | TIC | WARD | |
| 69 | 4155 | 1514.53 | 1814.53 | 1343.13 | 55 | DUNCANSON 18 | CLAYMORE | FILMER | |
| 70 | 4913 | 1520.19 | 1820.19 | 1419.37 | 78 | EXPLORER 16 | RACHEL | STRICKLAND | LATROUE VALLEY Y.C. |
| 71 | 4851 | 1522.18 | 1822.18 | 1342.36 | 54 | CHERRY | TUIT | BERKUTA | OAK FLATS SAILING CL |
| 72 | 4520 | 1524.31 | 1824.31 | 1416.12 | 75 | TS 18 | MARJO | HORN | |
| 73 | 4820 | 1526.41 | 1826.41 | 1411.17 | 73 | GRIFFIN 17 | SNOW GOUSE | WESCOTT | GEELONG TRAILABLE YC |
| 74 | 4920 | 1528.06 | 1828.06 | 1425.42 | 82 | EXPLORER 16 | TINKER II | STRACHAN | EXPLORER 16 ASSOC., |
| 75 | 4907 | 1529.11 | 1829.11 | 1426.32 | 84 | EXPLORER 16 | HALIBUT | BOOTH | SURRENTO SC |
| 76 | 4352 | 1532.06 | 1832.06 | 1435.40 | 87 | ULTIMATE 18 | CIRCE | HILL | ULTIMATE ASSOCIATION |
| 77 | 4522 | 1540.54 | 1840.54 | 1428.54 | 85 | TS 18 | SEAGULL II | HOLLY | TRAILABLE Y.C. VTC. |
| * 78 | 4054 | 1543.26 | 1843.26 | 1404.41 | 68 | CAREEL 18 | TIR NAN OG | CURRIE | SANDRINGHAM Y.C. |
| 79 | 4771 | 1545.55 | 1845.55 | 1347.52 | 59 | COURT 550 | NIMBUS | OLDHAM | |
| 80 | 4510 | 1550.27 | 1850.27 | 1416.24 | 76 | ULTIMATE 16 | TWEEDLEDUM | GALLAGHER | ULTIMATE Y ASSOC. |
| 81 | 4360 | 1550.28 | 1850.28 | 1450.07 | 91 | ULTIMATE 18 | STMOON | BIRCH | |
| * 82 | 4355 | 1554.33 | 1854.33 | 1453.20 | 92 | ULTIMATE 18 | MIDNIGHT EXPRESS | NEWMAN | SANDRINGHAM YC |
| 83 | 4507 | 1601.02 | 1901.02 | 1424.25 | 81 | ULTIMATE 16 | WILLIE AWAY | COYLE | |
| 84 | 4052 | 1607.25 | 1907.25 | 1422.43 | 79 | CAREEL 18 | SEA WEED | MC GOLDRICK | CAREEL CRUISING YC |
| 85 | 4207 | 1608.09 | 1908.09 | 1410.28 | 72 | KESTREL | ELEFTHERIA | GRAY | WARNEET YC |
| 86 | 4830 | 1610.16 | 1910.16 | 1444.49 | 89 | SENSATION | CHEAPSIDE | FULLER | |
| 87 | 4915 | 1610.35 | 1910.35 | 1458.53 | 94 | EXPLORER 16 | ICON II | SPEEDY | |
| 88 | 4865 | 1611.49 | 1911.49 | 1506.56 | 97 | SEA BITA | ROSALIND II | BAXTER | |
| 89 | 4350 | 1616.30 | 1916.30 | 1510.37 | 98 | ULTIMATE 18 | OVERDRAFT | CRANSTOWN | BLARIGOWRIE Y.S. |
| 90 | 4388 | 1617.51 | 1917.51 | 1511.41 | 99 | ULTIMATE 18 | | SPEEDIE | |
| 91 | 4103 | 1618.56 | 1918.56 | 1418.28 | 77 | COMET 20 | JULIA | PITTARD | TRAILABLE YC |
| * 92 | 4610 | 1624.38 | 1924.38 | 1455.52 | 93 | OAK | CLAIRE | REILLY | |
| * 93 | 4301 | 1629.23 | 1929.23 | 1445.53 | 90 | MATILDA | FIRE ESCAPE | POTTS | WARNEET MYC |
| 94 | 4466 | 1634.34 | 1934.34 | 1423.39 | 80 | TS 500 | PUF 'N' STUF | KIDDELL | Y H A SC |
| 95 | 4061 | 1635.53 | 1935.53 | 1444.07 | 88 | CAREEL 18 | THISTLE-DO-US | RYAN | CAREEL CRUISING YC |
| 96 | 4770 | 1637.51 | 1937.51 | 1426.03 | 83 | COURT 550 | BEAGLE | BOWMAN | |
| 97 | 4860 | 1638.37 | 1938.37 | 1528.02 | 101 | SEA BITA | KONPIKA | COOMBE | CANBERRA YC |
| 98 | 4761 | 1645.07 | 1945.07 | 1525.52 | 100 | BARONESS 22 | ANDANTE | CHEESEMAN | WARNEET Y.C. |

| | | | | | | | | | |
|-----|------|---------|---------|---------|-----|---------|--------------|----------|----------------------|
| 99 | 4306 | 1647.43 | 1947.43 | 1459.47 | 95 | MATILDA | PELICAN | HOLE | CANBERRA Y.C. |
| 100 | 4450 | 1647.54 | 1947.54 | 1433.27 | 86 | TS 500 | RUBBER DUCKY | TREMEWEN | TS500 ASSOCIATION |
| 101 | 4305 | 1655.27 | 1955.27 | 1505.38 | 96 | MATILDA | MUFFIN | LAWSON | BAYSIDE TRAILABLE YC |
| 102 | 4528 | 1715.32 | 2015.32 | 1542.16 | 102 | TS 18 | SHOESTRING | FENZ | |

* SUBJECT TO PROTEST

| | |
|------|----------------|
| 4021 | DID NOT START |
| 4057 | DID NOT START |
| 4104 | DID NOT START |
| 4210 | DID NOT START |
| 4463 | DID NOT START |
| 4862 | DID NOT START |
| 4900 | DID NOT START |
| 4909 | DID NOT START |
| 4912 | DID NOT START |
| 4010 | DID NOT FINISH |
| 4031 | DID NOT FINISH |
| 4140 | DID NOT FINISH |
| 4308 | DID NOT FINISH |
| 4309 | DID NOT FINISH |
| 4523 | DID NOT FINISH |
| 4560 | DID NOT FINISH |
| 4906 | DID NOT FINISH |
| 4760 | DID NOT FINISH |
| 4811 | DID NOT FINISH |
| 4918 | DID NOT FINISH |

DIVISION 5 FINAL RESULTS

| LINE PLACE | RACE NUMBER | FINISH TIME | ELAPSED TIME | CORRECTED TIME | HCP PLACE | BOAT CLASS | BOAT NAME | SKIPPER | CLUB |
|------------|-------------|-------------|--------------|----------------|-----------|------------|---------------|-------------|----------------------|
| 1 | 5140 | 1251.44 | 1551.44 | 1247.31 | 1 | TS 16 | SAFIRE | GRIFFITHS | LAKE WELLINGTON YC |
| 2 | 5059 | 1255.43 | 1555.43 | 1250.44 | 2 | TS 16 | OHAI III | FALLA | LAKE WELLINGTON YC |
| 3 | 5010 | 1259.03 | 1559.03 | 1253.25 | 3 | TS 16 | KINTA | BRASCH | CARRUM YC |
| 4 | 5017 | 1300.11 | 1600.11 | 1254.20 | 4 | TS 16 | BEAU | ROWE | |
| 5 | 5025 | 1314.17 | 1614.17 | 1305.42 | 5 | TS 16 | WILD ONE | CRAWLEY | CARRUM YC |
| 6 | 5047 | 1323.21 | 1623.21 | 1313.01 | 6 | TS 16 | CEDAR | SHEPARD | LAKE WELLINGTON YC |
| 7 | 5135 | 1324.34 | 1624.34 | 1314.00 | 7 | TS 16 | PACEMAKER | GRAHAM | WILLIAMSTOWN YC |
| 8 | 5096 | 1354.05 | 1654.05 | 1337.48 | 8 | TS 16 | KYAN | SVENSON | LAKE WELLINGTON YC |
| 9 | 5037 | 1402.17 | 1702.17 | 1344.25 | 9 | TS 16 | NEIKAH | HILL | CARRUM YC |
| 10 | 5002 | 1406.11 | 1706.11 | 1347.34 | 10 | TS 16 | SADIEII | PHILLIPS B. | LAKE WELLINGTON YC |
| 11 | 5104 | 1407.31 | 1707.31 | 1348.38 | 11 | TS 16 | MICKEY MALONE | CUMPER | CARRUM S.C. |
| 12 | 5012 | 1408.21 | 1708.21 | 1349.18 | 12 | TS 16 | SUNNY JIM | GREENLEES | TRAILER SAILER ASSOC |
| 13 | 5057 | 1408.25 | 1708.25 | 1349.22 | 13 | TS 16 | RICOCHE | DAWSON | WILLIAMSTOWN SC |
| 14 | 5015 | 1409.07 | 1709.07 | 1349.55 | 14 | TS16 | CHITZEL II | SWINGLER | HARTLY ASSOCIATION |
| 15 | 5139 | 1409.33 | 1709.33 | 1350.16 | 15 | TS 16 | SAETTA | ARCHBOLD | LAKE WELLINGTON |
| 16 | 5003 | 1411.38 | 1711.38 | 1351.57 | 16 | TS 16 | DAYDREAMER | ELLETT | CARRUM YC |
| 17 | 5041 | 1412.11 | 1712.11 | 1352.24 | 17 | TS 16 | CRACKERJACK | FENELON | TS 16 ASSOCIATION |
| 18 | 5011 | 1415.32 | 1715.32 | 1355.06 | 18 | TS 16 | KATHRYN | HOWARD | NILLANCOOTIE YC |
| 19 | 5103 | 1416.39 | 1716.39 | 1356.00 | 19 | TS 16 | MASIGI I | BROOKS | CARRUM SAILING CLB |
| 20 | 5023 | 1418.29 | 1718.29 | 1357.29 | 20 | TS 16 | ONDINE | HEANEY | |
| 21 | 5111 | 1418.39 | 1718.39 | 1357.37 | 21 | TS 16 | NIRVANA | MURPHY | LAKE WELLINGTON Y.C. |

| | | | | | | | | | |
|------|------|---------|---------|---------|----|-------|----------------|-------------|----------------------|
| 22 | 5005 | 1429.09 | 1729.09 | 1406.05 | 22 | TS 16 | ARIKI | EDGAR | NILLACOOTIE YC |
| 23 | 5004 | 1430.05 | 1730.05 | 1406.50 | 23 | TS 16 | BASUPA D | DANN | TS 16 ASSOC |
| 24 | 5060 | 1439.40 | 1739.40 | 1414.34 | 24 | TS 16 | WILLAREE | HOPWOOD | |
| * 25 | 5014 | 1442.01 | 1742.01 | 1416.27 | 25 | TS 16 | EDELWEISS | SIBSON | LATROBE VALLEY Y.C. |
| 26 | 5075 | 1501.07 | 1801.07 | 1431.32 | 26 | TS 16 | WRESTLESS | RAYBOULD | GIPPSLAND LAKES YC |
| 27 | 5055 | 1503.39 | 1803.39 | 1433.54 | 27 | TS 16 | SKY BIRD | SUTHERLAND | |
| 28 | 5001 | 1506.30 | 1806.30 | 1436.12 | 28 | TS 16 | MAZZAH | JENKINS | TS 16 ASSOC |
| 29 | 5061 | 1513.40 | 1813.40 | 1441.59 | 29 | TS 16 | OLIVE MAY | ELWOOD | PORTARLINGTON SC |
| 30 | 5169 | 1514.11 | 1814.11 | 1442.24 | 30 | TS16 | HART-TO-HART | MENZIES | TS16 ASSOCIATION |
| 31 | 5046 | 1521.05 | 1821.05 | 1447.58 | 31 | TS 16 | MOCHUELO | CANNON | |
| 32 | 5031 | 1523.10 | 1823.10 | 1449.39 | 32 | TS 16 | EBONY | MAYNE | G.T.Y.C. |
| 33 | 5007 | 1525.19 | 1825.19 | 1451.23 | 33 | TS 16 | MOONSHINE | KRIEGLER | HARTLEY ASSOC. |
| 34 | 5122 | 1527.03 | 1827.03 | 1452.46 | 34 | TS 16 | APPLES | RIGGALL | LAKE WELLINGTON YC |
| 35 | 5069 | 1527.21 | 1827.21 | 1453.01 | 35 | TS 16 | PEANUTS | MELLOR | PORT ALBERT YC |
| 36 | 5058 | 1528.16 | 1828.16 | 1453.45 | 36 | TS 16 | IKKI | TYLER | GEELONG TRAILABLE YC |
| 37 | 5136 | 1533.40 | 1833.40 | 1458.07 | 37 | TS 16 | SOLITUDE | CLARK | WARNEET Y.C. |
| 38 | 5161 | 1535.50 | 1835.50 | 1459.51 | 38 | TS 16 | PUB CRAWLER | TWIGG | METUNG YC |
| 39 | 5016 | 1538.49 | 1838.49 | 1502.16 | 39 | TS 16 | SNUGTWO | BREEN | TS 16 ASSOCIATION |
| 40 | 5141 | 1539.35 | 1839.35 | 1502.53 | 40 | TS 16 | | ROBERSON | TS 16 ASSOCIATION |
| 41 | 5028 | 1540.58 | 1840.58 | 1504.00 | 41 | TS 16 | DAYDREAMER | BIRD | |
| 42 | 5065 | 1541.29 | 1841.29 | 1504.25 | 42 | TS 16 | | GATES | |
| * 43 | 5006 | 1545.56 | 1845.56 | 1508.00 | 43 | TS 16 | | MUTIMER | |
| 44 | 5101 | 1549.38 | 1849.38 | 1510.59 | 44 | TS 16 | WANDERER | BELL | TS 16 ASSOCIATION |
| 45 | 5042 | 1550.05 | 1850.05 | 1511.21 | 45 | TS 16 | SEAGOON 3 | LEROY | TS 16 ASSOC. |
| 46 | 5033 | 1552.32 | 1852.32 | 1513.20 | 46 | TS 16 | FLUFF | SCULLIN | |
| 47 | 5032 | 1606.32 | 1906.32 | 1524.37 | 47 | TS 16 | RAG DOLL | WILLIAMS | HARTLEY TS16 ASSOC. |
| 48 | 5052 | 1609.09 | 1909.09 | 1526.44 | 48 | TS 16 | G.S. APATHETIC | BANHAM | MORDIALLOC SC |
| 49 | 5029 | 1618.37 | 1918.37 | 1534.22 | 49 | TS 16 | AASTA | JEFFERIES | HARTLEY TS16 ASSOC. |
| 50 | 5080 | 1625.24 | 1925.24 | 1539.50 | 50 | TS 16 | TORELEEN | TAYLOR J.K. | HARTLEY TS16 ASSOC. |
| 51 | 5063 | 1636.57 | 1936.57 | 1549.09 | 51 | TS 16 | FOUR WINDS | HANCOCK | TS16 HARTLEY ASSOC. |
| 52 | 5056 | 1658.08 | 1958.08 | 1606.14 | 52 | TS 16 | HUNKY DORY II | CAMPBELL | PORT MELB. Y.C. |
| 53 | 5035 | 1913.00 | 2213.00 | 1755.00 | 53 | TS 16 | FAIR-LEE | FAIRLEY | LATROBE VALLEY YC |
| 54 | 5013 | 1916.15 | 2216.15 | 1757.37 | 54 | TS16 | NOMARO | LITTLE | |

* SUBJECT TO PROTEST

| | |
|------|----------------|
| 5000 | DID NOT START |
| 5018 | DID NOT START |
| 5038 | DID NOT START |
| 5048 | DID NOT START |
| 5049 | DID NOT START |
| 5019 | DID NOT FINISH |
| 5022 | DID NOT FINISH |
| 5027 | DID NOT FINISH |
| 5030 | DID NOT FINISH |
| 5074 | DID NOT FINISH |
| 5123 | DID NOT FINISH |
| 5154 | DID NOT FINISH |

DIVISION 6 FINAL RESULTS

| LINE PLACE | RACE NUMBER | FINISH TIME | ELAPSED TIME | CORRECTED TIME | HCP PLACE | BOAT CLASS | BOAT NAME | SKIPPER | CLUB |
|------------|-------------|-------------|--------------|----------------|-----------|---------------|-------------------|-------------|-----------------------|
| 1 | 6007 | 1352.48 | 1622.48 | 1319.01 | 3 | AUSTRAL 20 | PAR AVION | TILBROOK | BRIGHTON/SEACLIFF YC |
| 2 | 6353 | 1354.32 | 1624.52 | 1320.42 | 5 | BOOMERANG 20 | RAKUMBA | CAMERON | BOOMERANG 20 ASSOC. |
| 3 | 6002 | 1355.35 | 1625.35 | 1321.17 | 6 | AUSTRAL 20 | HOB NOB II | HAWKINS | BENDIGO Y.C. |
| 4 | 6373 | 1356.17 | 1626.17 | 1321.51 | 7 | BOOMERANG 20 | KYLIE 'B' | BOYES | SANDRINGHAM YC |
| 5 | 6830 | 1356.17 | 1626.17 | 1315.23 | 2 | CUNNINGHAM 19 | GALATEA | GARDINER | BLACK ROCK YC |
| 6 | 6374 | 1357.53 | 1627.53 | 1323.09 | 9 | BOOMERANG 20 | CALAMITY JANE | HAMMOND | BLAIRGOWRIE YC |
| 7 | 6333 | 1358.08 | 1628.08 | 1323.21 | 10 | FARR 6000 | MOLLIE | BORGNIIS | T.Y. A. OF N.S.W. |
| 8 | 6313 | 1403.09 | 1633.09 | 1327.26 | 11 | FARR 6000 | FARR-THING | WILSON | BLAIRGOWRIE Y.S. |
| 9 | 6001 | 1404.33 | 1634.33 | 1328.34 | 12 | AUSTRAL 20 | IRONMAN | DEVOS | BENDIGO YC |
| 10 | 6021 | 1404.59 | 1634.59 | 1322.24 | 8 | SUNBIRD 25 | DRUMBEAT 2 | ROBERTS | G.T.Y.C. |
| 11 | 6393 | 1407.05 | 1637.05 | 1330.38 | 14 | BOOMERANG 20 | BANYANDAH | GIBBINS | BOOMERANG 20 ASSOC. |
| 12 | 6153 | 1407.07 | 1637.07 | 1311.21 | 1 | COLE 19 | NICOLE | ROSS | BLACK ROCK Y.C. |
| 13 | 6006 | 1408.41 | 1638.41 | 1331.56 | 15 | AUSTRAL 20 | CHELSE 'N' GREENS | CONSTANTINE | BENDIGO YC |
| 14 | 6335 | 1413.50 | 1643.50 | 1336.07 | 18 | FARR 6000 | ULYSSIES | GORDON | SORRENTO Y.C. |
| 15 | 6394 | 1415.22 | 1645.22 | 1337.22 | 21 | BOOMERANG 20 | RISQUE | SCHEY | BOOMFRANG 20 ASSOC. |
| 16 | 6352 | 1416.24 | 1646.24 | 1338.12 | 23 | BOOMERANG 20 | LOWANNA | PEPLAR | HASTINGS YC |
| 17 | 6236 | 1418.36 | 1648.36 | 1320.28 | 4 | SONATA 6 | MISTRESS | LUTTKELL | CANDEKRA YC |
| 18 | 6253 | 1419.22 | 1649.22 | 1334.00 | 17 | SUNMAID 20 | JUAN II | DAVIS | MORDIALLOC |
| 19 | 6329 | 1420.37 | 1650.37 | 1341.38 | 24 | FARR 6000 | ESCAPE MACHINE | COLLINS | FARR ASSOC. |
| * 20 | 6310 | 1420.51 | 1650.51 | 1341.49 | 25 | FARR 6000 | MANTIS | CRAWFORD | FARR TYA |
| 21 | 6370 | 1422.49 | 1652.49 | 1343.25 | 27 | BOOMERANG 20 | PEKERI | BEST | TRAILER YACHT ASSOC. |
| 22 | 6382 | 1423.29 | 1653.29 | 1343.58 | 28 | BOOMERANG 20 | VAMP | ELLIOTT | |
| 23 | 6024 | 1424.01 | 1654.01 | 1337.45 | 22 | SUNBIRD 25 | COFFEE GRINDER | GLOSTER | WARNEET M YC |
| 24 | 6391 | 1425.36 | 1655.36 | 1345.41 | 31 | BOOMERANG 20 | MORAG | HOLGATE | BOOMERANG 20 ASSOC. |
| 25 | 6377 | 1426.35 | 1656.35 | 1346.29 | 32 | BOOMERANG 20 | PHOEBE TOO | HART | BOOMERANG 20 ASSOC. |
| 26 | 6431 | 1429.12 | 1659.12 | 1328.33 | 13 | ADVENTRUE 22 | NO FIXED ADDRESS | WALKER | |
| 27 | 6520 | 1429.51 | 1659.51 | 1349.08 | 37 | USUAL | TVARN IJ | CHARLES | |
| 28 | 6358 | 1431.18 | 1701.18 | 1350.19 | 41 | BOOMERANG 20 | BIBI-BALOO | VILLEMEN. | SANDRINGHAM YC |
| 29 | 6401 | 1431.19 | 1701.19 | 1337.03 | 20 | YOUNG 5.7 | INP | COOKSON | TRAILABLE YC |
| 30 | 6258 | 1431.51 | 1701.51 | 1344.04 | 29 | SUNMAID 20 | DELTA BLUE | HERBERT | SUNMAID ASSOC. |
| 31 | 6381 | 1433.12 | 1703.12 | 1351.52 | 44 | BOOMERANG 20 | REBEL | GUNSON | |
| 32 | 6264 | 1433.18 | 1703.18 | 1345.14 | 30 | SUNMAID 20 | ABBEY ROAD | DENNISON | G.L.Y.C. |
| 33 | 6224 | 1434.42 | 1704.42 | 1333.15 | 16 | SONATA 6 | CALYPSO | ROGERS | |
| 34 | 6259 | 1435.39 | 1705.39 | 1347.08 | 33 | SUNMAID 20 | MERRILONG | COOPER | ROYAL GEELONG YC |
| 35 | 6361 | 1435.40 | 1705.40 | 1353.52 | 47 | BOOMERANG 20 | SEA GYPSEY | SMYTH | ALBURY/WOODONGA YC |
| 36 | 6020 | 1435.46 | 1705.46 | 1347.13 | 34 | SUNBIRD 25 | APRICOT TOO | STUCHBERY | NEWHAVEN YC |
| 37 | 6387 | 1436.02 | 1706.02 | 1354.10 | 48 | BOOMERANG 20 | SPINDRIFT | STILL | |
| 38 | 6256 | 1436.31 | 1706.31 | 1347.50 | 35 | SUNMAID 20 | THUMBALINA | DOWLER | SUNMAID ASSOC. |
| 39 | 6023 | 1438.14 | 1708.14 | 1349.13 | 38 | SUNBIRD | CHARISMA II | CHAPMAN | BEAUMARTS M.Y.S. |
| 40 | 6185 | 1439.19 | 1709.19 | 1336.55 | 19 | SCORPION 7 | MOODY BLUES | SMITH | GEELONG TRAILLABLE YC |
| 41 | 6385 | 1440.03 | 1710.03 | 1357.26 | 52 | BOOMERANG 20 | NAM PLA | LARSON | BOOMERANG 20 ASSOC |
| 42 | 6287 | 1440.37 | 1710.37 | 1351.08 | 42 | SUNMAID 20 | DIVINE MADNESS | REEVES | CARRUM SC |
| 43 | 6263 | 1441.22 | 1711.22 | 1351.44 | 43 | SUNMAID 20 | HELIOS | EDWARDS | MORNINGTON YC |
| 44 | 6355 | 1441.43 | 1711.43 | 1358.47 | 55 | BOOMERANG 20 | RHAPSODY | CATHCART | CANBERRA YC |
| 45 | 6336 | 1442.09 | 1712.09 | 1359.08 | 56 | FARR 6000 | FARR ANTIC | BAKER | ROYAL BRIGHTON Y.C. |
| 46 | 6282 | 1443.11 | 1713.11 | 1353.12 | 45 | SUNMAID 20 | YETTA | VIRGO | SUNMAID ASSOC |
| 47 | 6379 | 1443.15 | 1713.15 | 1400.02 | 58 | BOOMERANG 20 | CATCH 22 | WALTERS | SANDRINGHAM YC |

| | | | | | | | | | |
|------|------|---------|---------|---------|-----|--------------|---------------|------------|----------------------|
| 48 | 6025 | 1443.24 | 1713.24 | 1353.23 | 46 | SUNBIRD 25 | TOOLKA | COLE | GIPPSLAND LAKES YC |
| 49 | 6402 | 1444.52 | 1714.52 | 1347.53 | 36 | YOUNG 5.7 | TREBLA | TOWNSEND | |
| 50 | 6026 | 1445.12 | 1715.12 | 1354.50 | 49 | SUNBIRD 25 | WARD00 | GIBSON | HASTINGS YC |
| 51 | 6334 | 1445.47 | 1715.47 | 1402.06 | 62 | FARR 6000 | SAFARRI | WILSON | SANDRINGHAM Y.C. |
| 52 | 6430 | 1446.49 | 1716.49 | 1342.52 | 26 | ADVENTURE 22 | FULYUT | GAYLARD | WARANWA YC |
| 53 | 6790 | 1447.05 | 1717.05 | 1349.40 | 39 | JETTING | JABBERWOCKY | OZOLINS | ROYAL MELBOURNE YC |
| 54 | 6284 | 1447.52 | 1717.52 | 1356.59 | 51 | SUNMAID 20 | WANDERER | BIRCH | ALBURY-WODONGA Y.C. |
| 55 | 6257 | 1448.40 | 1718.40 | 1357.38 | 53 | SUNMAID 20 | CRUMPET | SARGOOD | |
| 56 | 6386 | 1448.48 | 1718.48 | 1404.33 | 65 | BOOMERANG 20 | VINTAGE PORT | BISHOP | |
| 57 | 6250 | 1451.16 | 1721.16 | 1359.43 | 57 | SUNMAID 20 | YHI | FUTCHER | WARNEET YC |
| 58 | 6378 | 1451.46 | 1721.46 | 1406.57 | 67 | BOOMERANG 20 | WANDERLUST | WHITTEN | GEELONG TRAILABLE YC |
| 59 | 6274 | 1453.07 | 1723.07 | 1401.13 | 60 | SUNMAID 20 | GKEMLIN | GRIFFITHS | SUNMAID ASSOC |
| 60 | 6255 | 1454.02 | 1724.02 | 1401.57 | 61 | SUNMAID 20 | TOAD HALL | DENNISON | G.L.Y.C. |
| 61 | 6314 | 1454.54 | 1724.54 | 1409.30 | 73 | FARR 6000 | AFARRBULL | HOWARD | FARR T.Y. ASSOC. |
| 62 | 6356 | 1454.59 | 1724.59 | 1409.34 | 74 | BOOMERANG 20 | VIRGO | BARNETT | CANBERRA YC |
| * 63 | 6312 | 1455.57 | 1725.57 | 1410.21 | 76 | FARR 6000 | FARCALL | GLOUKY | FRANKSTON Y.C. |
| 64 | 6621 | 1456.08 | 1726.08 | 1350.15 | 40 | ULTIMATE 23 | SPANKER | TUNELI | ULTIMATE ASSOC. |
| 65 | 6269 | 1456.17 | 1726.17 | 1403.46 | 64 | SUNMAID 20 | ARIADNE | HEMINGWAY | CARRUM YC |
| 66 | 6325 | 1456.19 | 1726.19 | 1410.39 | 78 | FARR 6000 | FANTASY | HESZ | GIPPS. LAKES YC |
| 67 | 6354 | 1457.18 | 1727.18 | 1411.27 | 80 | BOOMERANG 20 | CRESSY III | MURCHISON | GEELONG TRAILABLE YC |
| 68 | 6363 | 1458.01 | 1728.01 | 1412.02 | 81 | BOOMERANG 20 | AUSSIE MAID | BARRY | SAFETY BEACH S.C. |
| 69 | 6251 | 1458.24 | 1728.24 | 1405.29 | 66 | SUNMAID 20 | JABBAWOCK | SHANNON | SUNMAID ASSOCIATION. |
| * 70 | 6392 | 1500.17 | 1730.17 | 1413.53 | 83 | BOOMERANG 20 | SHAMAAL | HOWARD | |
| 71 | 6315 | 1500.20 | 1730.20 | 1413.55 | 84 | FARR 6000 | LIGHTNING | MASON | SOMERS YC |
| 72 | 6266 | 1501.12 | 1731.12 | 1407.44 | 68 | SUNMAID 20 | CAPTAIN SALTY | MCALLAN | SORRENTO |
| 73 | 6271 | 1501.17 | 1731.17 | 1407.48 | 69 | SUNMAID 20 | PORTIA | GREENWOOD | CARRUM Y.C. |
| 74 | 6277 | 1502.05 | 1732.05 | 1408.27 | 71 | SUNMAID 20 | BLUE PETER | NEEDHAM | SUNMAID ASSOC. |
| 75 | 6280 | 1502.29 | 1732.29 | 1408.46 | 72 | SUNMAID 20 | NORMA J | WILLOUGHBY | SANDRINGHAM YC |
| 76 | 6390 | 1502.42 | 1732.42 | 1415.51 | 86 | BOOMERANG 20 | ALCHERINGA | RYAN | BOOMERANG 20 ASSOC. |
| * 77 | 6623 | 1503.47 | 1733.47 | 1356.20 | 50 | ULTIMATE 23 | CHRISTEL II | PRAKET | ULTIMATE YC |
| 78 | 6368 | 1504.03 | 1734.03 | 1416.57 | 83 | BOOMERANG 20 | GRACE | BROMLOW | CARRUM SAILING CLUB |
| 79 | 6252 | 1504.11 | 1734.11 | 1410.08 | 75 | SUNMAID 20 | TANQUERAY | GARDNER | SUNMAID ASSOCIATION |
| 80 | 6278 | 1504.47 | 1734.47 | 1410.37 | 77 | SUNMAID 20 | JUMBUR | HUYGENS | |
| 81 | 6265 | 1505.08 | 1735.08 | 1410.54 | 79 | SUNMAID 20 | WINDSONG | COLDWELL | GIPPSLAND LAKES YC |
| 82 | 6223 | 1506.04 | 1736.04 | 1358.08 | 54 | SONATA 6 | SUNSWAT | SWATTON | ALBURY/WODONGA Y.C. |
| 83 | 6372 | 1507.34 | 1737.34 | 1419.48 | 90 | BOOMERANG 20 | FUMIFO | DYDALL | |
| 84 | 6226 | 1509.16 | 1739.16 | 1400.41 | 59 | SONATA 6 | WINDSONG | MATTHEWS | BAYSIDE TRAILABLE YC |
| * 85 | 6332 | 1509.47 | 1739.47 | 1421.36 | 91 | FARR 6000 | IN-FARR-RED | SUTTON | |
| 86 | 6397 | 1510.55 | 1740.55 | 1422.32 | 92 | BOOMERANG 20 | TURELEEN II | STEVENS | |
| 87 | 6200 | 1511.11 | 1741.11 | 1402.12 | 63 | SONATA 6 | ALLEGRO | PRIESTLEY | LAKE WELLINGTON YC |
| 88 | 6286 | 1512.22 | 1742.22 | 1416.44 | 87 | SUNMAID 20 | TEMUJIN | HUGHES | SUNMAID ASSOC. |
| 89 | 6283 | 1513.45 | 1743.45 | 1417.51 | 89 | SUNMAID 20 | WILMA JAY | COOK | SUNMAID ASSOC. |
| 90 | 6388 | 1514.35 | 1744.35 | 1425.30 | 93 | BOOMERANG 20 | SUMMER BREEZE | CHAPMAN | PORT ALBERT YC |
| 91 | 6396 | 1516.59 | 1746.59 | 1427.27 | 94 | BOOMERANG 20 | THE FOUR G'S | GANNON | LAKE WELLINGTON YC |
| 92 | 6622 | 1519.02 | 1749.02 | 1408.26 | 70 | ULTIMATE 23 | OBSESSION | GRAHAM | ULTIMATE Y ASSOC. |
| 93 | 6003 | 1519.29 | 1749.29 | 1429.29 | 95 | AUSTRAL 20 | HOB NOB | LONSIALE | |
| 94 | 6303 | 1520.05 | 1750.05 | 1429.59 | 96 | FARR 6000 | JOE II | DE VOOGD | TILLAWARRA Y.C. |
| 95 | 6380 | 1522.30 | 1752.30 | 1431.57 | 97 | BOOMERANG 20 | BINDAREE | WILSON | NEWHAVEN Y.S. |
| 96 | 6221 | 1525.11 | 1755.11 | 1413.19 | 82 | SONATA 6 | WAVERIDER | HUGHES | ALBURY/WODONGA YC |
| 97 | 6222 | 1525.57 | 1755.57 | 1413.55 | 85 | SONATA 6 | MINUET | RICHARDSON | LAKE WELLINGTON YC |
| 98 | 6350 | 1527.11 | 1757.11 | 1435.45 | 98 | BOOMERANG 20 | AVENA | WOODBURN. | PORTLAND YC |
| 99 | 6000 | 1540.16 | 1810.16 | 1446.23 | 101 | AUSTRAL 20 | WATERCOLORS | NORMAN | CARRUM YC |

| | | | | | | |
|-------|------|---------|---------|---------|-----|--------------|
| * 100 | 6272 | 1541.19 | 1811.19 | 1440.05 | 99 | SUNMAID 20 |
| * 101 | 6500 | 1548.02 | 1818.02 | 1452.42 | 104 | TS 600 |
| 102 | 6141 | 1549.19 | 1819.19 | 1446.32 | 102 | QUANSON |
| 103 | 6121 | 1550.16 | 1820.16 | 1447.18 | 103 | MOONRAKER |
| 104 | 6324 | 1556.27 | 1826.27 | 1459.33 | 107 | FARR 6000 |
| 105 | 6154 | 1604.55 | 1834.55 | 1444.51 | 100 | COLE 19 |
| 106 | 6432 | 1618.09 | 1848.09 | 1455.21 | 105 | ADVENTURE 22 |
| 107 | 6360 | 1618.46 | 1848.46 | 1517.41 | 108 | BOOMERANG 20 |
| 108 | 6225 | 1621.55 | 1851.55 | 1458.20 | 106 | SONATA 6 |
| * 109 | 6399 | 1627.43 | 1857.43 | 1524.58 | 109 | BOOMERANG 20 |
| 110 | 6140 | 1638.03 | 1908.03 | 1525.50 | 110 | QUANSON 20 |
| 111 | 6328 | 1653.27 | 1923.27 | 1545.53 | 111 | FARR 6000 |
| 112 | 6337 | 1707.40 | 1937.40 | 1557.27 | 112 | FARR 6000 |

SPECTRUM
RHIANNON
TUFFNUT
RUMRUNNER
JOPEG
JUSTUS
ENKI
WANDRA
WAVEDANCER
ARKANA IV
HULLABALOO
AURIOL-EM
PENNY FARTHING

HARRIS
LAURITZ
MORAN
MACDONALD
LAVIN
DAVIS
PRUS
PHILP
WHITE
JORDAN
ARMSTRONG
LUMSDEN
ALLSOP

FARR ASSOCIATION
NEWHAVEN Y.C.

BOOMERANG 20 ASSOC.
SONATA Y.A.

TRAILABLE VC
FARR ASSOC.
FARR ASSOCIATION

* SUBJECT TO PROTEST

| | |
|------|----------------|
| 6398 | DISQUALIFIED |
| 6285 | DID NOT START |
| 6367 | DID NOT START |
| 6371 | DID NOT START |
| 6375 | DID NOT START |
| 6383 | DID NOT START |
| 6384 | DID NOT START |
| 6530 | DID NOT START |
| 6260 | DID NOT FINISH |
| 6330 | DID NOT FINISH |

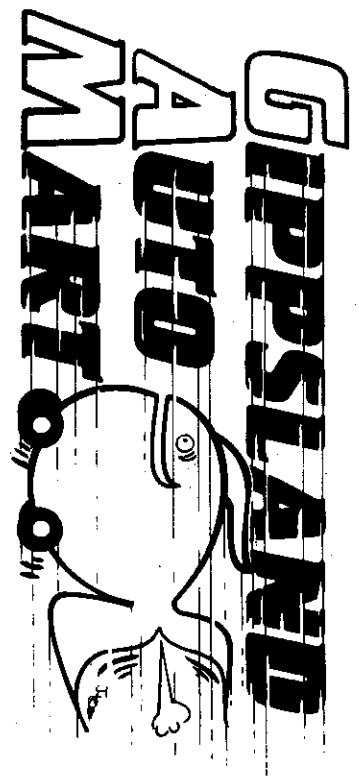

DESIGNERS & SUPPLIERS
OF THE CALTEX/SOUTHERN
CROSS TV8 MARLAY POINT
OVERNIGHT RACE
T — SHIRTS
SEE US FOR ALL
PROMOTIONAL
REQUIREMENTS

ALSO SUPPLIERS OF
AUTOMOTIVE PARTS AND
ACCESSORIES
PHONE (051) 44 5711
OR CALL IN AT
192 YORK ST., SALE.