

ROSS CORBEN

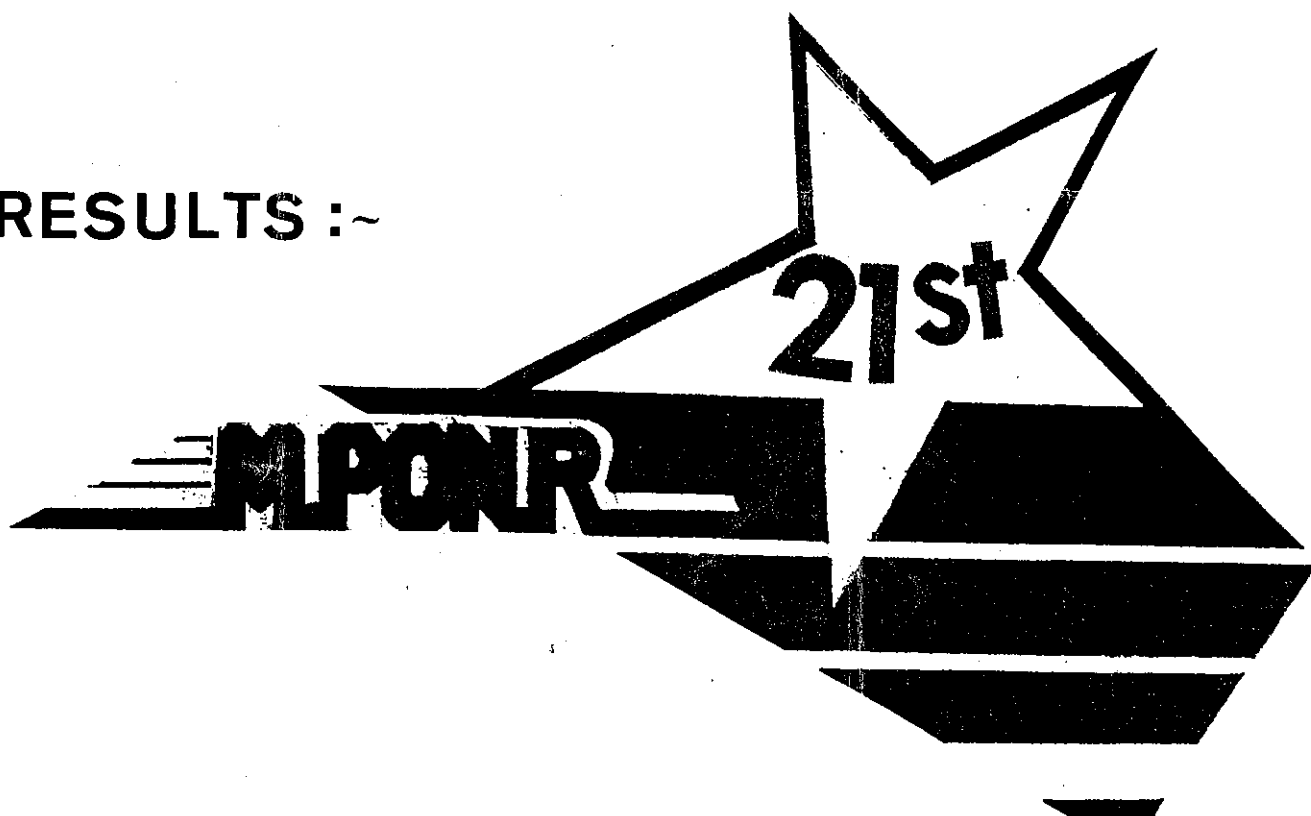

Caltex Marlay Point Overnight Race 1989

RESULTS :-



21st CALTEX MARLAY POINT OVERNIGHT RACE REPORT

The weather conditions are always a major factor in a race of this nature both for the organizing committee and the competitors.

This years race promised to be different from the last 4 or 5 with a weather pattern producing an Easterley influence. Saturdays started with rain from the east and by midday a steady 15 knots from the East was bringing competitors to Marlay Point in perfect sailing conditions. Mid afternoon the maximum wind speed reached 18 knots. This was predicted to drop during the night.

The race started in 15 knots at the scheduled starting times. The first yacht entered the straits close to 2200 Hrs. The Straits provided some challenging sailing with a strong tidal current flowing from Lake Victoria to Lake Wellington. The entrance to Lake Victoria at Hollands Landing proved for the lead boats a big challenge with winds reported to be on the nose at 25 knots and a big sea.

It was in this area that 2 Boatspeed 23 craft capsized. All crew were quickly accounted for and taken aboard rescue craft and later in the day their craft were recovered.

Approximately 0100 hrs the wind started to drop and by sunrise the wind speed was down to 5 knots. This created a slow finish for most of Division D, E. & F. Two other casualties were a Boro Viking 17 near the entrance to the Straits and a TS 16 at Marlay Point just prior to its starting time. Again all crew were quickly rescued.

It is interesting to note that with 80% of this years race being on the wind these long awaited conditions were appreciated by the very small group of keel boats which have been a part of the Marlay Point Race for 21 years and for Division B & C their patience was rewarded with a win in each division. Congratulations to all Division winning skippers.

We say congratulations and thanks to all skippers of all craft who this year displayed courtesy and good seamanship in the close sailing and strong winds. This makes every ones day and night a pleasant and enjoyable one.

Some statistics of this years race are as follows.

530 Entries received
35 Did not start
142 Did not finish
4 Disqualified for no Log
349 Finished

AND

35 entrants of the 142 DNF failed to report in. This failure does make race officials work difficult and in many cases very costly and time consuming.

To all who accepted the 21st challenge, we hope you have enjoyed yourselves and we look forward to renewing friendships again next year.

Glenn Dyer
Chairman & O.O.D.
21st M.P.O.N.R.

 * MARCH 1989 *
 * CALTEX MARLAY POINT OVERNIGHT RACE *
 * DIVISION A FINAL RESULTS *

HI-TECH OFFICE SYSTEMS
 374 - 376 RAYMOND STREET
 SALE, VICTORIA, 3850

LINE PLACE	RACE NUMBER	FINISH TIME	ELAPSED TIME	CORRECTED TIME	HCP PLACE	BOAT CLASS	BOAT NAME	SKIPPER	CLUB
1	4777	733.08	1133.08	1018.52	2	FARR 7500	FAROUCHE	WEBB	BALLARAT Y.C.
2	4503	739.49	1139.49	1003.17	1	ADAMS 21	ONE STEP AHEAD	DOWNING	CANBERRA Y.C.
3	4246	748.31	1148.31	1032.36	3	CASTLE 650	RHAPSODY	WALDRON	CASTLE ASSN.
4	4232	753.28	1153.28	1037.01	4	CASTLE 650	DRAMBUI	ARCHBOLD	LAKE WELLINGTON Y.C.
5	4764	754.26	1154.26	1037.53	5	FARR 7500	FARROCIOUS	MENZIES	BALLARAT Y.C.
6	4291	756.24	1156.24	1045.24	6	SOUTH COAST 22	BERANI V	TODNER	PORT KEMBLA Y.C.
7	4248	809.39	1209.39	1051.28	10	CASTLE 650		BACON	
8	4227	818.25	1218.25	1059.18	11	CASTLE 650	TIME BANDIT	PHILLIPS	LAKE WELLINGTON YC
9	4773	825.18	1225.18	1105.26	13	FARR 7500	BAY TRAM	PRITCHARD	MACRAE YC
10	4140	825.38	1225.38	1059.51	12	HOLLAND 25	IRISH MIST	STYNES	ALBURY WADONGA Y.C.
11	4234	831.16	1231.16	1110.46	14	CASTLE 650	WHAT A PICTURE	ROSEBY	ALBURY WADONGA
12	4783	831.18	1231.18	1110.48	15	FARR 7500	LET'S GO	THATCHER	SANDRINGHAM Y.C.
13	4012	833.09	1233.09	1049.16	8	HOOD 23	BOUNTY	MSKIELL	G.L.Y.C.
14	4244	834.08	1234.08	1113.20	18	CASTLE 650	SANDY BOYS	CASTWOOD/PAYTON	SANDRINGHAM
15	4501	835.33	1235.33	1045.46	7	ADAMS 21	PATHFINDER	TAYLOR	CANBERRA Y.C.
16	4273	841.35	1241.35	1050.55	9	TIMPENNY 670	CYO V	SHERWOOD	PARRAMATTA RIVER SC
17	4298	844.12	1244.12	1128.28	21	SOUTH COAST 22	BATCHELORS WIFE	RICKARD	ILLAWARRA Y.C.
18	4772	855.30	1255.30	1132.24	23	FARR 7500	TAKE FIVE	JURICKSKAY	FARR TY ASSOC.
19	4290	857.36	1257.36	1140.32	26	SOUTH COAST 22	ROLLER COASTER	TAYLOR	RYE Y.C.
20	4765	859.00	1259.00	1135.32	24	FARR 7500	GILT EDGE	MITCHELHILL	LATROBE VALLEY
21	4422	900.35	1300.35	1130.46	22	SOUTH COAST 25	SERENDIPITY II	NAUGHTON	ILLAWARRA Y.C.
22	4278	904.58	1304.58	1110.54	16	TIMPENNY 670	SKY BIRD	RILEY	SORRENTO S.C.
23	4240	910.05	1310.05	1145.25	30	CASTLE 650	BREAKDOWN	SMITH	LAKE WELLINGTON Y.C.
24	4782	911.17	1311.17	1146.30	31	FARR 7500	GARFIELD	CODY	PORT MELB.
25	4473	911.27	1311.27	1116.27	19	CASTLE 550	FREDDIE FRELOAD	CONWAY	TRAILABLE Y.C.V.
26	4440	912.10	1312.10	1111.19	17	BONITO 22	THIS WAY UP	SHEPHERD	TRAILABLE Y.C.V.
27	4297	912.16	1312.16	1153.45	37	SOUTH COAST 22	THE DOVE	FLETZ	CANBERRA YC
28	4010	912.33	1312.33	1123.13	20	HOOD 23	SOU WESTER	NEWCOMEN	METUNG
29	4761	917.24	1317.24	1151.57	34	FARR 7500	JENNIFARR	SHELTON	L.W.Y.C.
30	4781	921.23	1321.23	1155.31	38	FARR 7500	NESSIE	GREENLEES	FARR TRAILER Y.ASSOC
31	4482	933.01	1333.01	1153.10	35	CLIFTON A	CLIFFY	MC CARTNEY	SANDRINGHAM Y.C.
32	4257	938.51	1338.51	1139.52	25	TIMPENNY 670	GREENSLEEVES	CLARK	SORRENTO S.C.
33	4270	940.58	1340.58	1141.40	27	TIMPENNY 670	LILLY PILLY II	BISHOP	BENDIGO
34	4775	941.51	1341.51	1213.47	43	FARR 7500	CANTANKEROUS	SANDY	SANDRINGHAM YC
35	4471	941.59	1341.59	1142.32	28	CASTLE 550	LITTLE FEAT	DAWSON	TRAILABLE Y.C.V.
36	4771	943.56	1343.56	1215.39	45	FARR 7500	CULGOA	LONGMIRE	BOOMAROO Y.C.
37	4277	946.53	1346.53	1146.44	32	TIMPENNY 670	AUSSIE ACTION	MILNER	SORRENTO S.C.
38	4666	947.18	1347.18	1153.11	36		JACKPOT	WARREN	METUNG Y.C.
39	4390	947.58	1347.58	1212.42	42	DUNCANSON 26	PANACHE	FORD	BOOMAROO Y.C.
40	4766	948.05	1348.05	1219.21	48	FARR 7500	LOTUS	COLLINS	FARR ASSN
41	4767	948.23	1348.23	1219.37	49	FARR 7500	GROSS INDULGENCE	ROUND	SORRENTO
43	4258	951.05	1351.05	1150.19	33	TIMPENNY 670	FLYING CIRCUS	CARR	LATROBE VALLEY Y.C.
44	4011	951.12	1351.12	1156.33	39	HOOD 23	LOLITA	HINK	METUNG YC
45	4201	951.21	1351.21	1202.54	41	BINKS B25	FLYIN' HIGH	CHRISTENSEN	PORT ALBERT Y.C.
46	4391	956.42	1356.42	1220.26	50	DUNCANSON 25	FOXTROT	TAYLOR	BOOMAROO Y.C.
47	4383	1005.28	1405.28	1215.11	44	CLIFTON SK	CARISMA	BELL	ROYAL GEELONG Y.C.
48	4350	1008.40	1408.40	1217.58	46	WARRSCHIP	PAJI	LEGG	GLYC
49	4665	1009.48	1409.48	1218.57	47	ENDEAVOUR 24	BENALONG	FRANCIS-WRIGHT	CANBERRA C.C.
50	4100	1012.03	1412.03	1202.04	40	SOUTHERLY BUSTER	SOUTHERLY BUSTER	PERKINS	METUNG Y.C.
51	4760	1013.54	1413.54	1242.24	51	FARR 7500	LOAFARR	ALDRICH	SANDRINGHAM
52	4392	1032.12	1432.12	1251.51	53	DUNCANSON 26	TRUE BLUE	MCGOLDRICK	L.W.Y.C.
53	4195	1057.41	1457.41	1247.15	52	CATALINA 27	LA FORCE	HOOD	WILLIAMSTOWN S.C.
54	4204	1058.39	1458.39	1301.26	55	BINKS 25	FORTUNA	JAMES	NEWHAVEN Y.S.
55	4064	1117.32	1517.32	1257.34	54	SONATA 7	CATCH 22	COAD	ROYAL GEELONG Y.C.
56	4108	1118.04	1518.04	1332.26	56	COLE 23	'Q'BIRD	QUAYLE	T.Y.C.V.
57	4762	1124.25	1524.25	1352.48	57	FARR 7500	TIGER FARR	MIDDLETON	COWES
58	4276	1254.55	1654.55	1427.27	59	TIMPENNY 670	MOR-LEC	FELMISHAM	
59	4269	1255.53	1655.53	1428.16	60	TIMPENNY 670	HELOUS	DOUGLAS	SORRENTO S.C.
61	4403	1306.14	1706.14	1500.12	62	CASTLE 20	TIMARU	BANHAM	
62	4279	1331.13	1731.13	1458.28	61	TIMPENNY 670	FOLIE DOUCE	LEFEBURE	
63	4381	1343.50	1743.50	1525.04	63	CLIFTON B	ARAMUS	FOOTE	CLIFTON CLASS ASSOC
64	4107	1355.47	1755.47	1552.01	65	COLE 23	HOT'N COLE'D	STANLEY	T.Y.C.V.
65	4420	1358.30	1758.30	1554.25	66	SOUTH COAST 25	WE'RE HERE	SMYTH	NEWHAVEN Y SQN
66	4032	1421.52	1821.52	1533.47	64	SC 23	BIRUBI	SCURRAH	SONATA Y.A.
67	4423	1433.56	1833.56	1625.46	68	SOUTHCOAST 25	ANDRINA	AMOS	WELLINGTON T.S. N.Z.
68	4483	1442.28	1842.28	1624.37	67	CLIFTON 700	MAH-JONG	NEWMAN	
69	4066	1630.59	2030.59	1723.12	69	SONATA 7	TRIPLE TIME	HISCOCK	
70	4786	1719.47	2119.47	1902.39	70	FARR 7500	SCALLYWAG	LUCKOCK	G.L.Y.C.

DID NOT START

4031 4641 4439 4275 4642 4437

DID NOT FINISH

4254	4253	4250	4660	4461	4780	4228	4375	4055	4301
4769	4225	4200	4034	4401	4224	4029	4131	4395	4230
4266	4443	4226	4221	4272	4026	4310	4052	4053	4402
4271	4041	4065	4145	4202	4203	4251	4502	4768	4247

DISQUALIFIED - NO LOG

4447 4062

4781 - Time allowed for rendering assistance.

 * MARCH 1989 *
 * CALTEX MARLAY POINT OVERNIGHT RACE *
 * DIVISION B FINAL RESULTS *

HI-TECH OFFICE SYSTEMS
 374 - 376 RAYMOND STREET
 SALE, VICTORIA, 3850

LINE PLACE	RACE NUMBER	FINISH TIME	ELAPSED TIME	CORRECTED TIME	HCP PLACE	BOAT CLASS	BOAT NAME	SKIPPER	CLUB
1	6013	631.23	1001.23	1007.27	1	ETCHELL	REVGRIE	BULL	METUNG Y.C.
2	6015	714.29	1044.29	1050.59	7	ETCHELL	THE SILVER SHOT	BATE	METUNG Y.C.
3	6565	718.10	1048.10	1115.10	15	NOELEX 30	ALI BABA	LEE	ROYAL GEELONG Y.C.
4	6014	721.00	1051.00	1057.34	9	ETCHELL	GROWLER	KANAT	METUNG Y.C.
5	6958	724.21	1054.21	1114.35	14	SPIDER 28	BLACK MAGIC	LUCAS/DRIVER	PARRAMATTA RIVER S.
6	6955	725.35	1055.35	1115.51	16	SPIDER 28	SPECIAL K	KAY	TYA OF NSW
7	6566	726.03	1056.03	1123.23	21	NOELEX 30	EMMA	ZUEGN	NEWHAVEN YS
8	6996	726.10	1056.10	1007.33	2	CAVALIER 28	DOROTHEE III	HAES	METUNG YC **
9	6957	728.27	1058.27	1118.48	17	SPIDER 28	KIWIBIRD	WORTH	CYC/CCYA Y.C.
10	6956	729.23	1059.23	1119.46	18	SPIDER 28	MISCHIEF	KAY	TYA&BSC
11	6563	729.36	1059.36	1127.05	23	NOELEX 30	FINESSE	FORD	WESTERNPORT MARINA
12	6567	730.12	1100.12	1127.42	24	NOELEX 30	SLIPSTREAM	SHIELS	SANDRINGHAM **
13	6954	730.14	1100.14	1120.39	19	SPIDER 28	TOP GUN	LOCKWOOD	S.S.B.C.
14	6427	731.38	1101.38	1036.11	4	BLAZER	AVALON	HOSE	SANDRINGHAM
15	6057	732.32	1102.32	1055.58	8	S.C. MAGNUM	NIRVANA 7	WILSON	ILLAWARRA Y.C.
16	6426	733.13	1103.13	1109.54	13	BLAZER MOD	CORNWELL ST.EXIT	RODGERS	WOOLLAHRA S.C.
17	6970	733.59	1103.59	1103.59	10	YOUNG 8.2	TITANIC II	SCRAGG	GLENELG
18	6511	739.34	1109.34	1050.03	6	SOLING	MEN AT WORK	BURY	METUNG Y.C.
19	6611	743.46	1113.46	1041.40	5	TIMPENNY 770 L	TIMPENNY	THORNE	PARRAMATTA RIVER
20	6034	746.59	1116.59	1032.41	3	MASRM 720	HOO-ROO	EDWARDS	ILLAWARRA Y.C.
21	6568	749.34	1119.34	1147.52	30	NOELEX 30	APRICOT FREE	STUCHBERY	NEWHAVEN YS
22	6562	752.42	1122.42	1151.08	31	NOELEX 30	NO STRINGS ATTACHE	ALABASTER	SANDRINGHAM
23	6062	809.37	1139.37	1208.46	37	S.C. MAGNUM (MOD)	WATER PISTOL	CURRY	PORT KEMBLA S.C.
24	6613	812.38	1142.38	1109.10	12	TIMPENNY 770 L	FRINGE BENEFIT	STEBBING	MORNINGTON Y.C.
25	6966	815.00	1145.00	1124.27	22	SPIDER 22	ALONG CAME A SPIDE	BECKMAN	
26	6569	825.29	1155.29	1225.17	43	NOELEX 30	COOL CHANGE	SHEPHERD	MORNINGTON
27	6425	828.25	1158.25	1130.47	27	BLAZER	BLAZER GLORY	WARHURST	GIPPSLAND LAKES
28	6552	828.44	1158.44	1105.29	11	SLIPSTREAM	STOP ME & BUY ONE	SIMONDS	ROYAL PRINCE EDWARD
29	6061	839.33	1209.33	1202.19	33	S.C. MAGNUM	BLUE BAYOU	VAN ARKEL	OAK FLATS SC
30	6052	839.59	1209.59	1122.13	20	ELLIOT 5.9	THE UNTOUCHABLES	MASON	SANDRINGHAM
31	6059	840.51	1210.51	1203.36	34	S.C. MAGNUM	CHAMPAIGNE	KEEN	ALBURY/WODONGA
32	6977	841.41	1211.41	1204.26	35	YOUNG 7.8.	ELASTIC LIMIT	MORISON	PORT KEMBLA S.C.
33	6952	850.18	1220.18	1227.46	45	SPIDER 24	WHITE LIGHTNING	BOWNESS	BOTANY BAY S.C.
34	6035	851.10	1221.10	1132.40	28	MASRM	BY-PASS	RAE	ROYAL GEELONG YC
35	6038	851.48	1221.48	1133.16	29	MASRM F720	MOTHER DUCK	DAY	WAGGA WAGGA B.C.
36	6066	853.52	1223.52	1216.30	40	SC MAGNUM	TOP GUN	JONES	MORNINGTON Y.C.
37	6058	854.04	1224.04	1216.41	41	S.C. MAGNUM	BORN TO WIN	BUCHAN	T.Y.C.
38	6020	854.20	1224.20	1255.20	48	ROSS 830	THE BOSS	EWINS	GOOLWA REGATTA Y.C.
39	6041	854.41	1224.41	1156.02	32	ELLIOTT 7.4	ELLIOTT EXPRESS	SELLER	WARNEET Y.C.
40	6001	855.00	1225.00	1129.48	25	COMPASS 750	SATISFACTION	ARMOUR	CANBERRA Y.C.
41	6521	855.47	1225.47	1130.32	26	BENETEAU 7	AVANT GARDE	RICHARDS	WARNEET
42	6571	857.28	1227.28	1227.28	44	FARR B30	DR WHO	HENNESSEY	NEWHAVEN
43	6976	857.58	1227.58	1220.33	42	YOUNG 7.8.	ECLIPSE	FLETCHER	SANDRINGHAM Y.C.
44	6324	859.22	1229.22	1214.40	38	ROSS 780	YELLOW BRICK ROAD	STEWART	HASTINGS Y.C.
45	6950	859.56	1229.56	1208.05	36	ATKINSON 25	PLACEBO	WILSON	LAKE WELLINGTON Y.C.
46	6327	900.20	1230.20	1215.37	39	ROSS 780	ZEN	McKENZIE	ROYAL VICT. Y.C.
47	6065	907.24	1237.24	1229.54	46	S.C. MAGNUM	TIPSEA	McMASTER	T.Y.A. OF N.S.W.
48	6971	911.20	1241.20	1233.47	47	YOUNG 7.80	THE ANSWER	BUTCHER	OAK FLATS S.C.
49	6561	958.26	1328.26	1402.07	51	NOELEX 30	SKYLINE	STEVENS	ROYAL GEELONG Y.C.
50	6056	1003.07	1333.07	1325.03	49	S.C. MAGNUM	SUDDEN IMPULSE	DOUGHTY	MORNINGTON Y.C.
51	6407	1108.45	1438.45	1356.54	50	FARR 740	BOLERO	RIMMER	SANDRINGHAM Y.C.
52	6570	1422.21	1752.21	1752.21	53	FARR B30	FARR-E-NUFF	HAMER	
53	6005	1502.36	1832.36	1729.37	52	SC 22 MOD	PINK PANTHER	EDWARD	ALBURY/WODONGA Y.C.

DID NOT START

6406 6326 6422 6960 6040 6559 6042 6043

DID NOT FINISH

6424 6321 6572 6560 6940 6941 6959 6524 6953 6620
 6621 6070 6975

SUBJECT TO PROTEST

6567 6996

6613 - Time allowed for rendering assistance.

MARCH 1989
 CALTEX MARLAY POINT OVERNIGHT RACE
 DIVISION C FINAL RESULTS

HI-TECH OFFICE SYSTEMS
 374 - 376 RAYMOND STREET
 SALE, VICTORIA, 3850

LINE PLACE	RACE NUMBER	FINISH TIME	ELAPSED TIME	CORRECTED TIME	HCP PLACE	BOAT CLASS	BOAT NAME	SKIPPER	CLUB
1	5684	730.47	1100.47	1000.42	1	FLYING FIFTEEN	THE LAST CHANCE	RAINEY	L.W.Y.C.
2	5495	732.45	1102.45	1008.01	7	SONATA 26	PRIME MOVER	RECHENBERG	ROYAL GEELONG
3	5253	732.50	1102.50	1008.06	8	RL 24 DK	LOMANA VI	SHANNON	RHYLL Y.C.
4	5683	734.42	1104.42	1004.16	2	FLYING FIFTEEN	RELIANCE X1	SHAND	
5	5300	734.48	1104.48	1004.21	3	NOELEX 25	EXECUTIVE SUITE	VAN REE	ALBURY/WOODONGA Y.C.
6	5306	736.03	1106.03	1005.30	4	NOELEX 25	HIGH SOCIETY	TAYLOR	BLAIRGOWRIE
7	5320	737.07	1107.07	1006.28	5	NOELEX 25	SEA FEVER	WALTERS	SANDRINGHAM
8	5194	738.18	1108.18	1007.32	6	CAREEL 22	PANIA	RUDD	C.G.Y.A. OF A.
9	5494	741.50	1111.50	1016.21	9	SONATA 8	ONE WAY STREET	LYLE	ROYAL GEELONG YC
10	5333	751.12	1121.12	1019.16	10	NOELEX 25	SCOTH & DRY	DRUMMOND	N.Y.A.V.
11	5491	752.04	1122.04	1025.44	12	SONATA 26	DIRTY DANCING	KEITH	LAKE WELLINGTON Y.C.
12	5496	753.32	1123.32	1027.05	13	SONATA 26	EDGE OF DARKNESS	ROGERS	SONATA ASS
13	5628	756.09	1126.09	1029.29	14	SEAWAY 25	AVANTI	McCONNELL	R.M.Y.S.
14	5304	756.32	1126.32	1024.07	11	NOELEX 25	PICCADILLY CIRCUS	GRIFFIN	SOMERS
15	5980	804.31	1134.31	1037.10	15	GAZELLE	HAIPITI	MCHILLAN	ALBURY/WOODONGA
16	5622	809.19	1139.19	1041.34	20	SEAWAY 25	WINGS	HAY	ROYAL MELB. Y.SQD
17	5644	809.28	1139.28	1041.42	21	SEAWAY	RAZZLE DAZZLE	HELQUIST	FRANKTON
18	5631	812.10	1142.10	1044.11	23	SEAWAY 25	CANDY CLOUD	JAMES	SORRENTO S.C.
19	5350	812.32	1142.32	1038.40	16	NOELEX 25	SIROCCO	BOURBAUD	LAKE WELLINGTON Y.C.
20	5645	812.56	1142.56	1044.53	24	SEAWAY 25	WAYWARD WIND	WHITE	BLACK ROCK Y.C.
21	5270	813.15	1143.15	1039.19	17	RL24 SK	STREAKER	LAITY	LAKE WELLINGTON
22	5268	814.17	1144.17	1046.07	25	RL 24 DK	RADICAL LADY	LUCAS	RHYLL VIC
23	5308	814.46	1144.46	1040.41	18	NOELEX 25	PETTY CASH	VIERGEVER	NOELEX Y.A.V.
24	5346	815.14	1145.14	1041.07	19	NOELEX 25	HEAVEN CAN WAIT	SMITH	BOOMAROO Y.C.
25	5254	815.18	1145.18	1047.03	27	RL 24 DK	PEGASUS	CASTLES	L.W.Y.C.
26	5302	817.04	1147.04	1042.47	22	NOELEX 25	BARNSTORMER	BARNES	R.M.Y.S.
27	5625	820.36	1150.36	1051.55	33	SEAWAY 25	DARK SIDE OF MOON	COLMAN	MORNINGTON Y.C.
28	5220	820.49	1150.49	1046.11	26	CAREEL 22	TANGO TOO	STRATTON	CCYA OF AUST
29	5457	822.27	1152.27	1053.37	36	SONATA 8	NICKI NOO	HART	SONATA ASSN
30	5620	822.50	1152.50	1053.58	37	SEAWAY 25	FREEDOM	LADLEY	R.M.Y.C.
31	5352	823.22	1153.22	1048.30	28	NOELEX 25	COFFEE N PORT	SEWARD	SORRENTO S.C.
32	5195	823.28	1153.28	1048.36	29	CAREEL 22	TERRAPIN	HAMPSON	C.Y.C.A.
33	5359	823.52	1153.52	1048.58	30	NOELEX 25	TRIVIAL PURSUIT	HYNES	SANDRINGHAM Y.C.
34	5351	824.51	1154.51	1049.51	31	NOELEX 25	IMPULSE	RIDDELL	ALBURY/WOODONGA Y.C.
35	5334	825.37	1155.37	1050.33	32	NOELEX 25	VETERAN AFFAIR	HAIN	SANDRINGHAM YC
36	5287	825.44	1155.44	1056.38	38	RL 24 DK	WINGS	RAILEY	L.W.Y.C.
37	5455	826.27	1156.27	1057.17	39	SONATA 8	SANDGROPER	THOMPSON	CANBERRA Y.C.
38	5453	826.42	1156.42	1057.31	41	SONATA 8	AKVAVIT	OSTERMARK	TRAILABLE Y.C.
39	5623	827.27	1157.27	1058.12	43	SEAWAY 25	CALICO	CROCKER	GIPPSLAND LAKES YC
40	5328	828.14	1158.14	1052.56	34	NOELEX 25	VOLARE	MEYER	L.W.Y.C.
41	5330	828.51	1158.51	1053.30	35	NOELEX 25	CHARIOT OF FIRE	DYER	LAKE WELLINGTON Y.C.
42	5256	829.35	1159.35	1100.10	45	RL 24 DK	BUMBLEBEE	GRAHAM	WESTERN TRIALABLE YC
43	5611	833.04	1203.04	1057.20	40	TIMPENNY 770	MISTER MOO	MORRISON	MORNINGTON Y.C.
44	5336	833.35	1203.35	1057.48	42	NOELEX 25	RUM RUNNER	STRACHAN	MORNINGTON
45	5191	834.16	1204.16	1058.25	44	CAREEL 22	RAINBOW CONNECTION	SHALLVEY	SANDRINGHAM
46	5266	834.49	1204.49	1104.58	48	RL 24 DK	CASPER	JONES	L.W.Y.C.
47	5312	839.23	1209.23	1103.04	46	NOELEX 25	RUNNING FREE	JOYCE	PORT ALBERT
48	5339	839.25	1209.25	1103.06	47	NOELEX 25	TAKE NO PRISONERS	JOHNSTONE	ROYAL BRIGHTON
49	5314	842.46	1212.46	1106.09	49	NOELEX 25	PIED PIPER II	JOHNSTON	GEELONG TRAILERABLE
50	5313	843.23	1213.23	1106.42	60	NOELEX 25	AUSSIE TOO	DELBRIIDGE	S.Y.C.
51	5490	844.15	1214.15	1113.37	52	SONATA 26	RUNAWAY	ABBOTT	
52	5198	848.38	1218.38	1111.29	51	CAREEL 22	FREESTYLE	LEWIS	CAREEL Y.C.
53	5357	854.06	1224.06	1116.27	53	NOELEX 25	BEATS WORKING	DRUMMOND	N.Y.A.V.
54	5356	854.27	1224.27	1116.46	54	NOELEX 25	BLUE RIBBON	CRUMMOND	N.Y.A.V.
55	5345	857.15	1227.15	1119.19	55	NOELEX 25	SOLACE	POUNDER	
56	5353	859.00	1229.00	1120.54	56	NOELEX 25	TOUCH OF MAGIC	JONES	GEELONG T.Y.C.
57	5655	859.06	1229.06	1127.14	59	OJ 23	MAD HATTA	VAN DER KNIJFF	
58	5301	859.18	1229.18	1121.10	57	NOELEX 25	LIVELY LADY	GUTHRIE	WESTERNPORT
59	5305	900.16	1230.16	1122.05	58	NOELEX 25	PUFF'N BILLI	DOBSON	MANSFIELD B.Y.C.
60	5325	908.04	1238.04	1129.09	60	NOELEX 25	AIR SUPPLY	EDWARDS	SANDRINGHAM
61	5285	910.20	1240.20	1131.12	61	RL 24 SK	STREET CAR	WOOD	
62	5165	918.12	1248.12	1144.46	62	LIDGARD	LAZY BONES	JOHNSON	TRAILABLE Y.C.
63	5324	928.19	1258.19	1147.33	63	NOELEX 25	CREME CARAMEL	MASON	MCCRAE Y.C.
64	5454	933.11	1303.11	1158.31	66	SONATA 8	AFTERNOON DELIGHT	MARSHALL	LAKE WELLINGTON Y.C.
65	5459	934.46	1304.46	1159.58	68	SONATA 8	ALL IN BLUE	McLAUGHLIN	SANDRINGHAM Y.C.
66	5290	936.30	1306.30	1155.00	64	RL 24 SK	SOLITARE	McDONALD	FRANKTON Y.C.
67	5288	939.56	1309.56	1204.42	70	RL 24 DK	CRACKERJACK	NEW	L.W.Y.C.
68	5315	940.01	1310.01	1158.11	65	NOELEX 25	BRANDY ALEXANDER	McALLAN	SORRENTO
69	5260	941.12	1311.12	1159.16	67	RL 24 SK	ANTRA	CORGEN	LAKE WELLINGTON
70	5638	945.50	1315.50	1210.07	73	SEAWAY 25	HIGHLIGHT	REID	ROYAL MELB. Y.C.
71	5203	946.11	1316.11	1203.48	69	CAREEL 22	RAINBOW CONNECTION	HARKER	GEELONG T.Y.C.
72	5675	946.53	1316.53	1211.05	74	OAK	CLANCY OF OVERFLOW	McCRACKEN	L.W.Y.C.
73	5498	947.49	1317.49	1211.56	75	SONATA 8	DARREBRI	LAPTHORNE	SONATA ASSN
74	5307	949.44	1319.44	1207.01	71	NOELEX 25	DOWN UNDER	CHALK	MANSFIELD B.Y.C.
75	5282	951.03	1321.03	1208.13	72	RL 24 SK	JACQUI	MELLOR	WESTERN TYC
76	5358	1007.37	1337.37	1223.17	76	NOELEX 25	BREAKAWAY	KORBELL	SANDRINGHAM Y.C.
77	5298	1039.43	1409.43	1252.28	77	NOELEX 25	LA MOUETTE	BENNETT	
78	5381	1048.03	1418.03	1300.02	78	THUNDERBIRD	MERCUS	SLATER	G.L.Y.C.
79	5361	1114.19	1444.19	1323.55	79	RL28	FREYJA	GILL/OAKLEY	ELHOOD S.C.
80	5354	1251.05	1621.05	1451.53	80	NOELEX 25	GREEN VELVET	BEASLEY	GEELONG T.Y.C.
81	5201	1300.08	1630.08	1500.07	81	CAREEL 22	JUSTO-PLUS	HERMANS	
82	5279	1403.51	1733.51	1558.02	82	RL 24 SK	TOUCAN	LAVIN	
83	5360	1719.36	2049.36	1856.00	83	RL 28	COUNTER POINT	JOHANNSEN	METUNG Y.C.
84	5286	1748.22	2118.22	1922.09	84	RL 24 SK	KITE FLIGHT	MALLACE	SORRENTO S.C.

DID NOT START

5319 5259

DID NOT FINISH

5161	5633	5630	5255	5632	5250	5196	5257	5456	5309
5450	5262	5380	5347	5278	5332	5648	5499	5621	5337
5355	5202	5204	5252	5264	5284	5289	5299	5205	

DISQUALIFIED - NO LOG

5489

SUBJECT TO PROTEST

5260 5198

5260 - Time allowed for rendering assistance.

 *
 * MARCH 1989 *
 * CALTEX MARLAY POINT OVERNIGHT RACE *
 * DIVISION D FINAL RESULTS *
 *

HI-TECH OFFICE SYSTEMS
 374 - 376 RAYMOND STREET
 SALE, VICTORIA, 3850

LINE PLACE	RACE NUMBER	FINISH TIME	ELAPSED TIME	CORRECTED TIME	HCP PLACE	BOAT CLASS	BOAT NAME	SKIPPER	CLUB
1	1186	910.57	1210.57	940.07	1	SCORPION 7	QUINTESSENCE	RUSSELL	LAKE LEARMONTH
2	1524	940.54	1240.54	949.50	2	HARTLEY 18	IMPETUOUS	ROSE	CANBERRA
3	1431	949.14	1249.14	1010.30	4	ADVENTURE 22	NO FIXED ADDRESS	WALKER	TRAILABLE YC
4	1666	953.32	1253.32	1004.19	3	ULTIMATE 18	BREAKAWAY	SMYTH	WARANGA B.C.
5	1621	953.48	1253.48	1014.07	5	ULTIMATE 23	SUMMER WINE	ERICKSON	ULTIMATE Y.C.
6	1675	1013.29	1313.29	1019.54	6	ULTIMATE 18	PEMA-DORO	BROOKS	CARRUM S.C.
7	1891	1041.58	1341.58	1032.16	8	RED WITCH	LOVEBOAT	BREEN	CANBERRA Y.C.
8	1762	1058.30	1358.30	1030.27	7	BARONESS 22	JUSTELLE	SCORER	MORDIALLOC MOTOR YC
9	1892	1059.31	1359.31	1045.46	9	RED WITCH	AMITY	ROBERTS	LAGOON B.C.
10	1656	1103.15	1520.55	1058.47	10	ULTIMATE 18	CIRCE	HILL	WILLIAMSTOWN S.C.
11	1671	1120.46	1420.46	1112.28	12	ULTIMATE 18	FOOTLOOSE	DUREAU	WARANGA B.C.
12	1672	1124.01	1424.01	1115.00	13	ULTIMATE 18	CAROUSEL	RAE	WILLIAMSTOWN SC
13	1315	1148.06	1448.06	1102.45	11	MATILDA	JACQUELINE	COMERY	MATILDA ASSOC.
14	1861	1220.56	1520.55	1205.10	18	SEA BITA		DAY	WESTERNPORT Y.C.
15	1550	1223.31	1523.31	1201.29	16	HARTLEY 21	BANYANDAH	MORGAN	MORNINGTON
16	1652	1231.08	1531.08	1207.26	20	ULTIMATE 18	SEA JAY	ALLEN	ULTIMATE ASSOC
17	1109	1239.55	1539.55	1146.42	14	COMET 20	TOCCATA	SEAMONS	WARANGA B.C.
18	1651	1243.51	1543.51	1217.22	25	ULTIMATE 18	ALLEGRO	RAYMOND	ULTIMATE ASSOC.
19	1534	1245.06	1545.06	1212.38	24	HARTLEY 18	LEMA	MANNES	MORNINGTON Y.C.
20	1740	1245.29	1545.29	1224.28	28	BRUCE ROBERTS	SEA BARON	LANGLOIS	LOCH SPORT B.C.
21	1913	1245.51	1545.51	1207.34	21	EXPLORER 16	RACHEL	STRICKLAND	LATROBE VALLEY Y.C.
22	1305	1255.27	1555.27	1153.01	15	MATILDA	MUFFIN	LAWSON	BAYSIDE TRAILABLE
23	1623	1256.28	1556.28	1239.06	29	ULTIMATE 23	SNAILS PACE	THORBURN	
24	1525	1256.40	1556.40	1221.36	27	HARTLEY 18	IRENE	BACKWAY	BEAUMARIS Y.S.
25	1914	1301.24	1601.24	1219.32	26	EXPLORER 16	SILK JEEP	ARMSTRONG	
26	1105	1301.36	1601.36	1203.00	17	COMET 20	VIRGO	ARMSTRONG	T.Y.C.V.
27	1432	1302.48	1602.48	1244.07	31	ADVENTURE 7	OKERA	McBAIN	T.Y.C.V.
28	1509	1305.01	1605.01	1211.04	23	ULTIMATE 16	YTEE	MARCHANT	WILLIAMSTOWN S.C.
29	1813	1306.11	1606.11	1206.27	19	INVESTIGATOR	PRIVATE EYE	JOINER	SNOWY RIVER BOAT C.
30	1709	1323.01	1623.01	1242.01	30	JEDDA 22	ANDROMEDA	STEINMANN	GLYC
31	1771	1331.30	1631.30	1209.02	22	COURT 550	COURT OUT	EDWARDS	
32	1052	1352.35	1652.35	1252.57	32	CAREEL 18	KAREMELLE	HERGT	LOCH SPORT BOAT CLUB
33	1053	1402.14	1702.14	1300.19	34	CAREEL 18	SCUTTLEBUTT	JOHNSTONE	C.Y.C.V.
34	1750	1411.10	1711.10	1319.21	35	RAMBLER	TROLL	HALL	GIPPSLAND LAKES Y.C.
35	1862	1424.51	1724.51	1342.42	38	SEA BITA	LUCKY	JANSSSEN	
36	1875	1429.43	1729.43	1346.32	40	TS20	CARAVEL	JENKINS	TRAILABLE Y.C.
37	1772	1431.42	1731.42	1253.18	33	COURT 550	COURT SHIP	GRAAFSMA	
38	1665	1433.52	1733.52	1343.20	39	ULTIMATE 18	FULMAR	DAVIES	GIPPSLAND LAKES Y.C.
40	1703	1440.53	1740.53	1342.23	37	JEDDA 22	MERG	CLAGUE	WESTERNPORT Y.C.
41	1062	1543.55	1843.55	1701.44	51	CAREEL 18	PLATYPUS	McGOLDRICK	CAREEL Y.C.V.
42	1701	1554.21	1854.21	1439.20	42	JEDDA 22	BETSY	MADDISON	
43	1536	1617.43	1917.43	1457.27	44	HARTLEY 18	FELICITY JANE	O'KELLY	
44	1505	1623.56	1923.56	1441.46	43	ULTIMATE 16	CAPTAIN FANTASTIC	SHEFFIELD	ULTIMATE 18 ASSOC.
45	1661	1627.03	1927.03	1511.45	45	ULTIMATE 18	KEROBERY II	SMITH	HARTLEY ASSOC.
46	1552	1633.39	1933.39	1516.54	46	HARTLEY 21	TOUCH WOOD	BLADIER	KESTREL YACHT ASSOC
47	1210	1638.33	1938.33	1426.34	41	KESTREL	SCOTTIA	THOMSON	WILLIAMSTOWN S.C.
48	1676	1700.15	2000.15	1537.41	47	ULTIMATE 18	DUENNA	VANWICHEN	WILLIAMSTOWN S.C.
49	1555	1703.29	2003.29	1540.13	48	HARTLEY 21	BARELY CRUZIN	MOCZYDLOWSKI	HARTLEY T.S. 18/21
50	1645	1720.48	2020.48	1608.53	50	CAL 21	PAAKI	MORIARTY	
51	1495	1839.00	2139.00	1602.13	49	DORY	HAGAR	BUCKELY	

DID NOT START

1508	1669	1867	1056	1531	1057	1903	1032
------	------	------	------	------	------	------	------

DID NOT FINISH

1302	1763	1308	1864	1654	1301	1532	1554	1528	1556
1551	1625	1704	1450	1211	1103	1120	1663	1533	1910
1559	1626	1690	1814	1151	1721	1306	1464		

DISQUALIFIED - NO LOG

1055

 * MARCH 1989 *
 * CALTEX MARLAY POINT OVERNIGHT RACE *
 * DIVISION E FINAL RESULTS *

HI-TECH OFFICE SYSTEMS
 374 - 376 RAYMOND STREET
 SALE, VICTORIA, 3850

LINE PLACE	RACE NUMBER	FINISH TIME	ELAPSED TIME	CORRECTED TIME	HCP PLACE	BOAT CLASS	BOAT NAME	SKIPPER	CLUB
1	2381	927.52	1157.52	943.37	1	BOOMERANG 20	WHY NOT	SMITH	
2	2393	933.27	1203.27	948.10	2	BOOMERANG 20	BANYANDAH	GIBBINS	BAYSIDE TRAILABLE
3	2353	936.10	1206.10	950.22	3	BOOMERANG 20	RAKUMBA	WILSON	BLACK ROCK Y.C.
4	2369	940.59	1210.59	954.17	4	BOOMERANG 20	LOWANNA	PEPLAR	BOOMARANG 20 ASSOC.
5	2319	944.43	1214.43	957.19	5	FARR 6000	HAT TRICK	DAWES	FRANKSTON
6	2620	946.27	1216.27	1013.42	8	OAK	VIKING	SHAW	
7	2358	946.45	1216.45	958.59	6	BOOMERANG 20	BIBI-BALOO	VILLEMIN	SANDRINGHAM
8	2537	949.24	1219.24	1021.20	9	BOOMAROO 22	PETINA	VAN ROSSUM	LATROBE VALLEY Y.C.
9	2351	957.27	1227.27	1007.40	7	BOOMERANG 20	TAPALINGA	DEAN	SANDRINGHAM
10	2090	1002.34	1232.34	1027.08	10	H28	KIN	HELMORE	TWOFOLD BAY Y.C.
11	2362	1043.17	1313.17	1044.56	11	BOOMERANG 20	FISH & CHIPS	BUTTON	LAKE LEARMONTH Y.C.
12	2310	1047.57	1317.57	1048.44	12	FARR 6000	FANTASY	HESZ	
13	2440	1054.02	1324.02	1059.02	15	B 63	MY DESIGN	PROWD	WESTERNPORT
14	2092	1054.50	1324.50	1110.41	20	H28	MERINDAH	NEUMANN	
15	2005	1055.09	1325.09	1054.35	13	AUSTRAL 20	POLYWOG	POWNEY	BENDIGO Y.C.
16	2398	1056.48	1326.48	1055.56	14	BOOMERANG 20	CURRIKEE	ROBERTSON	SORRENTO S.C.
17	2025	1059.15	1329.15	1103.19	17	SUNBIRD 25	ARIEL	DENNISON	GIPPSLAND LAKES Y.C.
18	2539	1102.56	1332.56	1123.08	22	BOOMAROO 22	SUPER-ROO	CAMERON	CANBERRA Y.C.
19	2357	1103.25	1333.25	1101.18	16	BOOMERANG 20	ENTERPRISE	GITTUS	
20	2372	1110.15	1340.15	1106.52	18	BOOMERANG 20	IRIS	REEVE	BOOMERANG ASSN
21	2363	1113.23	1343.23	1109.25	19	BOOMERANG 20	NORLEY	CATHIE	CARRUM
22	2027	1125.24	1355.24	1124.45	23	SUNBIRD	BREEZE	CALDWELL	SUNMAID ASSN
23	2362	1125.38	1355.38	1119.22	21	BOOMERANG 20	COSTA LOT	RADOMSKI	ALBURY/WODONGA
24	2302	1135.51	1405.51	1127.40	24	FARR 6000	SAFARRI	WILSON	SANDRINGHAM Y.C.
25	2545	1146.19	1416.19	1159.35	28	BOOMEROO 22	VANDERMINT	EDWARDS	BOOMAROO ASSN
26	2313	1158.24	1428.24	1146.00	25	FARR 6000	AFARRBULL	HOWARD	FARR TYA
27	2322	1208.35	1438.35	1154.17	26	FARR 6000	BEST BY FARR	HOLDING	SANDRINGHAM Y.C.
28	2361	1214.11	1444.11	1158.50	27	BOOMERANG 20	SEA GYPSY	SMYTH	ALBURY-WODONGA Y.C.
29	2003	1232.38	1502.38	1213.50	29	AUSTRAL 20	A20	PODGER	G.L.Y.C.
30	2024	1234.03	1504.03	1221.01	33	SUNBIRD 25	MORNING BREEZE	DENNISON	GLYC
31	2314	1234.25	1504.25	1215.17	30	FARR 6000	PONASTER	WISCHER	LOCH SPORT B.C.
32	2004	1234.26	1504.26	1215.18	31	AUSTRAL 20	HOBNOB	DANNE	SOMERS Y.C.
33	2387	1238.58	1508.58	1218.59	32	BOOMERANG 20		HANCOCK	LAKE LEARMONTH
34	2976	1250.52	1520.52	1228.40	34	SPACESAILOR 22	SHAMBLES	KOHN	WESTERNPORT
35	2303	1253.37	1523.37	1230.54	35	FARR 6000	PREFARRENTIAL	HUMPHREYS	FARR ASSOC.
36	2441	1257.48	1527.48	1240.29	38	B63	GNYDYR CASTLE	GRIFFITHS	WERRIBEE
37	2376	1258.40	1528.40	1235.00	36	BOOMERANG 20	FUMIFO	DYBALL	
38	2354	1300.06	1530.06	1236.10	37	BOOMERANG 20	CRESSY III	MURCHISON	GEE LONG TRAILABLE
39	2550	1304.44	1534.44	1305.29	39	BOOMAROO 22	TIOGA	JEFFERIES	BOOMAROO Y.C.
40	2565	1343.40	1613.40	1331.23	41	JUBILE	RUM JUNGLE	LOCKWOOD	METUNG
41	2554	1347.07	1617.07	1341.06	43	BOOMAROO 22	STORM BRINGER	MCDONALD	BOOMAROO Y.C.
42	2389	1403.19	1633.19	1327.34	40	BOOMERANG 20	MULLOKA	MUELLER	
43	2377	1408.09	1638.09	1331.30	42	BOOMERANG 20	ALCHERINGA	MCCRACKEN	
44	2540	1418.31	1648.31	1407.29	44	BOOMAROO 22	CONTANGO	SIMMANS	BOOMEROO Y.C.
45	2316	1552.06	1822.06	1456.00	45	FARR 6000	ELAN	PUENTEDURA	BALLARAT Y.C.
46	2305	1621.34	1851.34	1522.58	46	FARR 6000	AURIOL-EM	LUMSDEN	

DID NOT START

2021 2002 2350 2321 2538 2390

DID NOT FINISH

2974 2386 2330 2549 2010 2548 2028 2091 2442 2546

1988

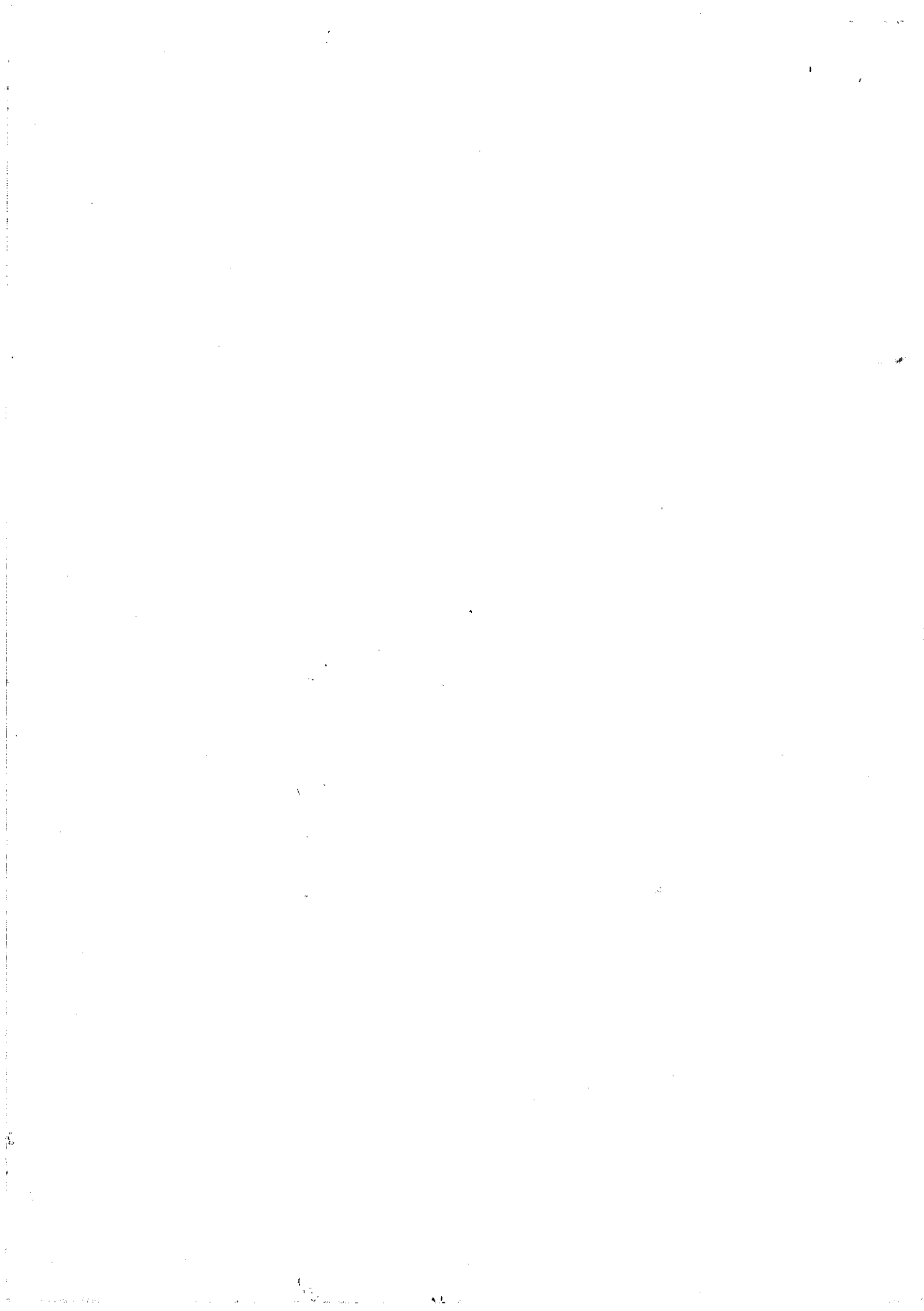

Keith Walker

INTRO 530 entries 1988 651 entries
 495 started 456 started
 142 DNF 169 FINISHED
 4 Disc - No Log 287 DNF
 349 FINISHED.

M P O N R 1989

Summary of Results - Trophy Winners

Div. A.1. One Step Ahead, 2. Farouche 3. Rhapsody	Adams 21 Farr 7500 Castle 650	✓ Frank Downing. <i>Canberra Y.C.</i> X Alan Webb. <i>Ballarat Y.C.</i> ✓ Chris Waldron.
Div. B.1. Reverie + 6 secs. <i>off</i> + 3/4 hr <i>at start line</i> 2. Dorothee 111 1st 1988 3. Hoo Roo	Etchells 22 Cavalier 28 MASRM 720	✓ Peter Bull. <i>Metung Y.C.</i> ✓ Herbert Haes. " " X Keith Edwards. <i>Mawarra Y.C.</i>
Div. C.1. The Last Chance 2. Reliance X1 3. Executive Suite - 5 secs	Flying Fifteen Flying Fifteen Noalex 25	✓ Craig Rainey. <i>LWYC.</i> X Bill Shand. <i>GLYC</i> ✓ Herman Van Ree. <i>Albury/Wodonga Y.C.</i>
Div. D.1. Quintessence 2. Impetuous 5th 1988 3. Breakaway	Scorpion 7 Hartley 18 Ultimate 18	✓ Garry Russell <i>Lake Learmonth</i> ✓ Roger Rose. <i>Camberley</i> X Rodney Smyth. <i>Waranga Basin Y.C.</i>
Div. E.1. Why Not 2. Banyandah 3. Rakumba 5th 1988	Boomerang 20 Boomerang 20 Boomerang 20	X Ross Smith. X John Gibbins. <i>Bayside T.C.</i> X Ross Wilson. <i>Black Rock Y.C.</i>
Div. F.1. Cedar 2. Nicole 14th 1988 3. La Belle Helene	TS 16 Cole 19 Sonata 6	✓ John Shepard. <i>LWYC.</i> ✓ Max Ross. <i>Black Rock</i> ✓ Reyer Boon
Div. G.1. Sidefx 2. Liberator	Trailertri 680 Super Tramp	✓ <i>Rep</i> Martin Kilpatrick. X Peter Cooper.

7 out of 10 Boomerangs

Line Honours.

Div. A. Farouche	Farr 7500	Alan Webb.
Div. B. Reverie	Etchells 22	Peter Bull.
Div. C. The Last Chance	Flying Fifteen	Craig Rainey.
Div. D. Quintessence	Scorpion 7	Garry Russell.
Div. E. Why Not	Boomerang 20	Ross Smith.
Div. F. Cedar	TS 16	John Shepard.
Div. G. Sidefx	Trailertri 680	Martin Kilpatrick.

~~Top Club Team.
Metung Y.C. 17 points.~~

Interstate Team Trophy.

A.C.T. Team 12 points	One step Ahead	✓ Frank Downing. <i>Adams 21</i>
	Impetuous	✓ Roger Rose. <i>Hartley 18</i>
	Love Boat	✓ Rob. Breen. <i>Red W. Pch</i>

1st Gippsland Lakes Yacht to Finish.

Reverie	✓ Peter Bull.
Wooden Spoon Trophy. Hagar	✓ Dory
	✓ Tim Buckley. <i>1839</i>

1988
13 hrs

Elapsed time RECORD
21 hrs 39 mins.

best since 1983
when Bill Rice clocked 20 hrs 23 mins
in Red Barron Kathleen M.

off
1748
+ 51 mins

INVITE PETER Tulloch

Peter Tulloch
Tulloch

Top Class Teams.

<u>Div.A.</u>		Castle 650 45Pts.	Drambuie Time Bandit Breakdown	✓ Neil Archbold. ✓ Barry Phillips. } <i>LWYC</i> ✓ Rick Smith.
<u>Div.B.</u>		Etchells 22 17Pts.	Reverie Silver Shot Growler	✓ Peter Bull. } <i>Melting Y.C.</i> ✓ John Bate. ✓ Peter Kanat.
<u>Div.C.</u>		Sonata 26 29Pts.	Prime Mover One Way Street Edge of Darkness	✓ Rob Rechenberg. } <i>RGYC</i> ✓ Rob Lyle. ✓ John Rodgers. <i>Sonata Ass.</i>
<u>Div.D.</u>		Ultimate 18 22Pts.	Breakaway Pema Doro Carousel	✗ Rodney Smyth. <i>Warringa</i> ✗ Daryl Brooks. <i>Carlisle</i> ✗ Bruce Rae. <i>Williams town</i>
<u>Div.E.</u>		Boomerang 24Pts.	Bibi Baloo Tapalinga Fish & Chips	✗ Arnold Villemin. <i>Sand</i> ✗ Brian Dean. <i>Sand</i> ✗ Daryl Button. <i>Lake Hurmuth</i>
<u>Div.F.</u>		Sonata 6 29Pts,	La Belle Helene Allegro Windsong	✓ Reyer Boon. ✓ Rob Preistley. <i>LWYC</i> ✓ Gavin Leahy.

Class Trophies.

Sonata 7/SC23	1. Catch 22	✗ Barry Coad. <i>Royal Greenlong</i>
Castle 650	1. Rhapsody	✓ Chris Waldron.
Farr 7500	1. Farouche	✓ Alan Webb.
Sonata 8/26	1. Prime Mover	✓ Rob Rechenberg. <i>Royal Greenlong</i>
Seaway 25	1. Avanti	✗ Denis McConnell <i>Royal Melbourne Y.S.</i>
Ultimate 18	1. Breakaway	✓ Rodney Smyth.
Sunmaid 20	1. Joan ii	✗ Harold Davis.
RL 24	1. Lowana VI	✓ Michael Shannon. <i>Phyll Y.C.</i>
	2. Streaker	✓ Doug. Laity. <i>LWYC</i>
Noelx 25	1. Executive Suite	✓ Herman Van Ree. <i>Alb / Wedonga</i>
	2. High Society	✓ Peter Taylor. <i>Blairgowrie</i>
Boomerang 20	1. Why Not	✗ Ross Smith.
	2. Banyandah	✓ John Gibbins. <i>Bayside T/C</i>
TS 16	1. Cedar	✓ John Shepard. <i>LWYC</i>
	2. Kathryn	✗ Brian Howard.
Timpenny 670	1. Cyd V	✗ Keith Sherwood. <i>Parramatta River Y.C.</i>